

Adventurer's Guide

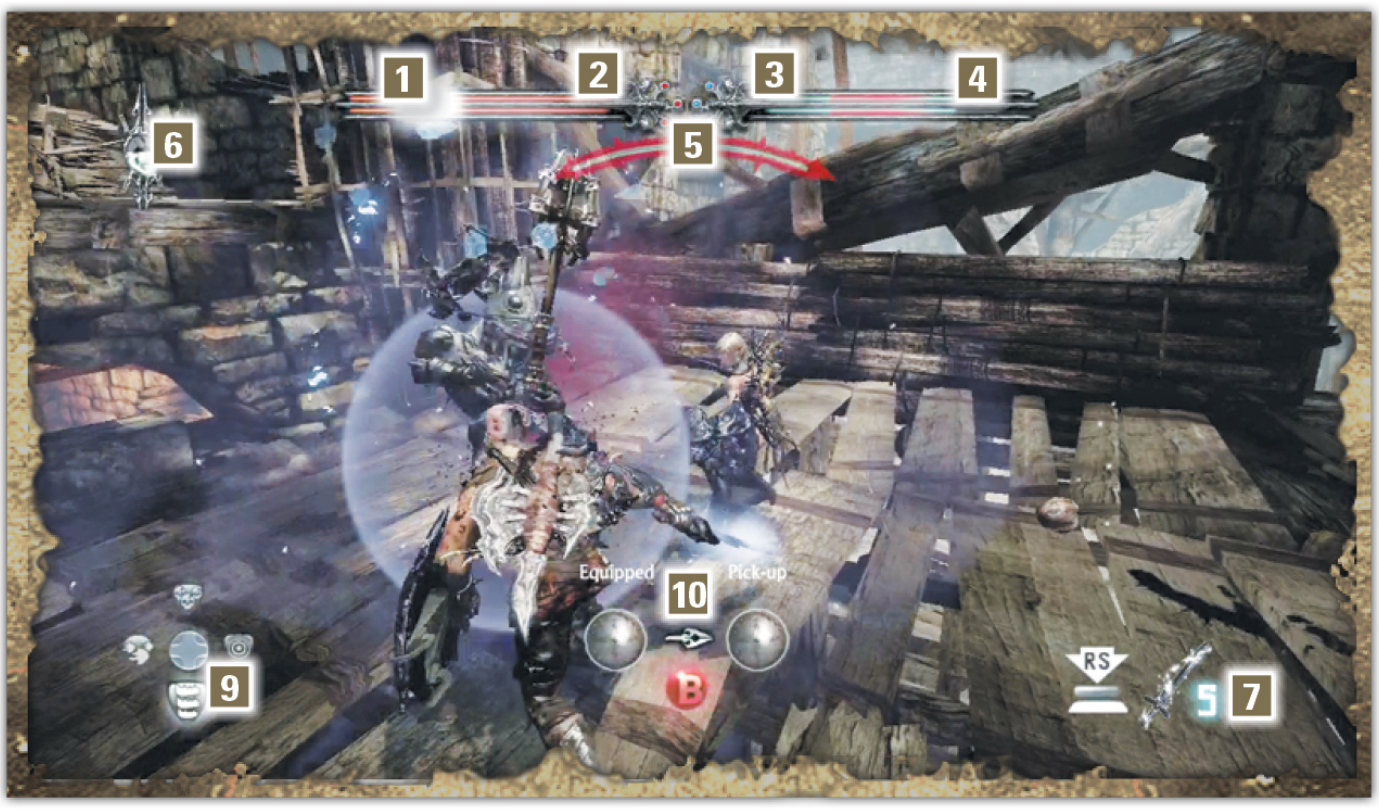
Screen Layout

Caddoc begins Hunted: The Demon's Forge with a demonic nightmare that makes him break out in a cold sweat. If you've got jumpy nerves like that when loading up Hunted for the first time, or you just want to brush up on game concepts before diving into a thoroughly immersive fantasy romp, you've come to the right chapter.

We'll run through screen layout, as well as the main characters and their combat moves, gear and collectibles, talents, and magic. In addition, we'll show you how the game can end badly for you if don't heed some very important words of caution. Even you experts out there might learn a thing or two if you stick around.

Screen Layout Introduction

Though your screen isn't cluttered like those shown here, you'll need to know what all the essentials mean. Here are the important parts of the interface for both Caddoc and E'lara:



Caddoc's Screen Layout



E'lara's Screen Layout

1) Health: The red bar along the top left indicates how much life you have until you go down.

2) Health potions: Depending on how far you've advanced your talents, you will have one, two, or three slots open here for health potions.

3) Mana potions: Depending on how far you've advanced your talents, you will have one, two, or three slots open here for mana potions.

4) Mana: The blue bar along the top right indicates how much mana you have to spend on weapon magic and battle magic.

5) Enemy health: When enemies approach, the green arc below your Health and Mana bars shows the closest enemy's health.

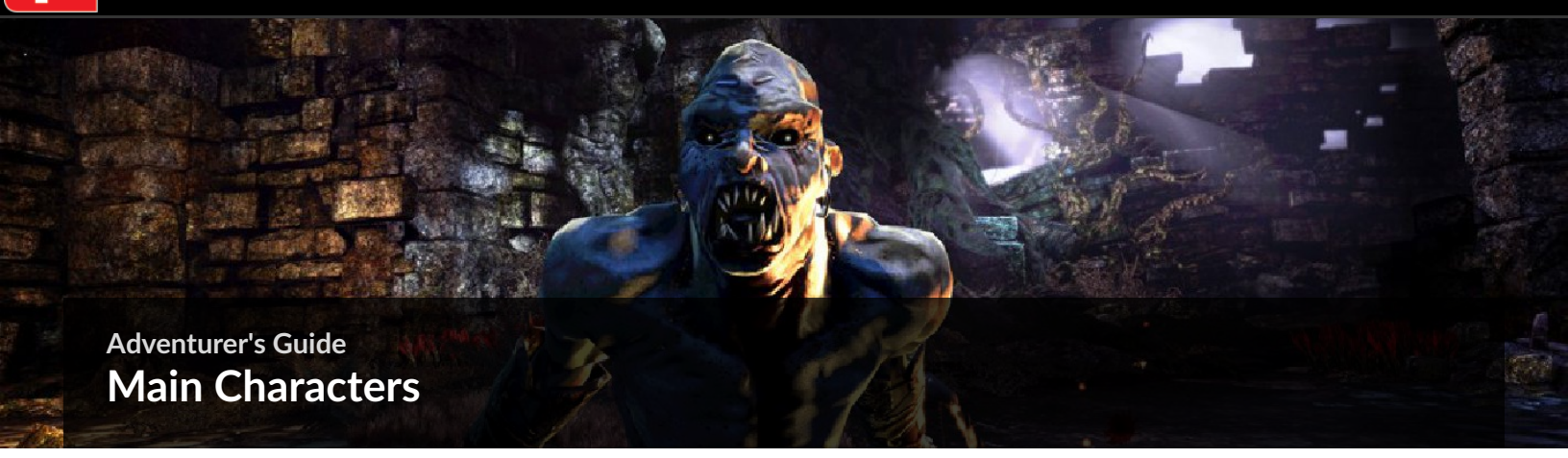
6) Fury meter: For Caddoc only, this meter fills up through combat damage. When it becomes full, you can release a devastating attack.

7) Charge meter: This shows you how many charges are left on your currently equipped enchanted weapon.

8) Arrow count: This shows you how many arrows are left on your bow.

9) Mapped skills: You can hold up to four weapon magic or battle magic skills here to toggle on and off as you need them.

10) Weapon comparison: If you're standing over a weapon to pick up, a useful comparison appears with the stats of each weapon so you can choose the best one for you.



Adventurer's Guide

Main Characters

You control two top mercenaries in the adventuring business: Caddoc, the human warrior, and E'lara, the elf archer. Both are killing machines on their own, but together they are a whirlwind of destruction.

Caddoc



Caddoc is a deadly warrior, but he considers his mind to be one of his sharpest weapons. He is cool and cautious, always thinking tactically. He prefers to analyze a situation and develop a plan before charging in, which makes him a perfect counterpoint to the impulsive E'lara. When Caddoc was a youth, an impulsive action brought tragedy; as a result, he vowed never to make such a mistake again.

Even though Caddoc owns a crossbow, you're generally much better served heading into melee combat with him. His weapon upgrades all come from melee weapons, such as axes and swords, and his magic centers around close combat. Caddoc also taps into Fury, so he builds untapped energy as he chains attacks in combat. When that energy is full, he can release it in a single, powerful attack.

Tip

Build Fury with a quicker weapon, such as a sword; then have Caddoc unleash Fury with a secondary, harder-hitting weapon. A torch also fills Fury for Caddoc very quickly and sheds needed light in dark places, but that's offset by the torch's low damage output.

E'lara



E'lara loves a good fight and thrives on adrenaline. Rash and impulsive, she never hesitates to act, which can get her into sticky situations when caution is called for. Her brash exterior covers a traumatic past that she keeps deeply buried. She never thinks of her past, nor stops to consider her future. She lives entirely for the thrill of the moment.

While out adventuring, you'll definitely want to hang back and shoot targets with E'lara's bow. Seek cover whenever possible—and not just to stay protected; E'lara fires more accurate shots from behind cover. When enemies get in close, you may have to switch to her melee weapon. Hack away to stay alive, then get back out into bow range to maximize your combat effectiveness.

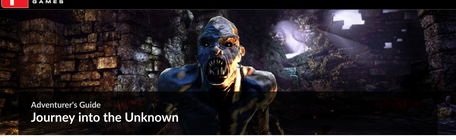
Tip

Use the zoom on E'lara's bows to scout out enemy positions ahead or focus on deadly headshots.

Teaming Up



Working together will keep you alive longer than going it solo. Whether you're playing co-op or working with a computer-controlled partner, concentrating on enemies to drop their life totals faster is the way to go. Particularly if you're playing E'lara, you can survey the battlefield from cover and make sure your arrows support Caddoc and either pin down enemy ranged attackers or finish off enemies wounded by the warrior. While collecting loot, spread things out evenly, and remember that whichever character hits a weapon rack gets an item specifically for their class. If one character already has an epic weapon, you might want to let the other character open weapon racks until he or she gets one too.



Adventurer's Guide

Journey into the Unknown

From the moment you start the game and choose your difficulty to the discovery of weapons in Chapter 6, your journey brings you in contact with a lot of fantastical elements. Here are some of the more common game concepts worth knowing about.

Game Difficulty



When you first load up a game, you can choose between three modes: Casual, Gamer, and Hardcore. Essentially, enemies hit harder and take more damage with each difficulty level that you increase. Once you complete the game, you unlock Old School mode, which is even harder. Here are some of the differences to help you figure out which difficulty level to play on:

Health modifier: +20% for Casual, normal for Gamer and Hardcore, -10% for Old School

Enemy health: -20% for Casual, normal for Gamer, +40% for Hardcore, +60% for Old School

Enemy damage: -20% for Casual, normal for Gamer, +25% for Hardcore, +40% for Old School

Quest Locales



After you leave the mana waters of the Fountain of Elisha in the Prologue, a vast world awaits you. First, you visit the outlying town of Dyfed, which has been overrun by Wargar. Should you survive its perils, you'll descend into the dungeons beneath the town. Town mazes and dungeon corridors aren't the only adventuring spots either. Out in the open air again, you'll venture through the Wilds of Govad. The jungles here are beautiful...until you uncover the vicious tribes defending their territory. It's back into the concrete jungle after that as you navigate a city ruined by dragons: the once-magnificent City of Llyr. Finally, you'll reach Kala Moor, home to ancient evils and the resting place of your primary foe: Annuvin, the power-mad dragon hunter. With a wealth of treasure-filled, yet deadly, quest areas to journey through, you'll constantly be challenged to sharpen Caddoc's and E'lara's combat skills against all manner of traps and foes.

Creature Compendium



Speaking of foes, Wargar aren't the only creatures looking to feast on your flesh. You'll face off against the spider/dog Arackling Crawlers, the terrifying Archghoul, swift and deadly Harridan witches, hulking Minotaur, and a horde of unspeakable abominations. Each time you come across a brand-new foe, a page in your compendium will unlock and you can view details on the creature. For even more information on all your enemies, flip to the "Bestiary" chapter later in this guide.

Obelisks



You'll learn to recognize the familiar purple glow of an obelisk a mile away. The purple beam guides you to the all-important obelisk, a stone that allows you to switch control of your main character from Caddoc to E'lara or vice versa. You'll generally find these obelisks before big encounters; there are a few per chapter. Most obelisks also have a magic portal next to them that enables you to spend Crystals on weapon magic and battle magic.

Breakables



In your travels, you'll see many canisters, pots, barrels, statues, and other objects that you can break open for resources. As you gain more experience on the streets of Dyfed and beyond, you'll begin to recognize these breakables, usually by a color that sets them apart from other objects in the area (such as dark green pots) or distinctive features (such as glowing shard containers).

Note

These breakables don't change position, so if you replay areas or whole chapters, you'll spot the breakables in the same location.

You commonly receive Health Vials, Mana Vials, Regenerative Vials, and Crystal Shards from breakables, though it depends upon the object you're smashing. Here's a general breakdown of the two main types of breakables:

Vases: 60% Health Vial, 40% Mana Vial, 5% chance when health is rolled to drop Regenerative Vial instead of Health Vial

Shard containers: 100% drop rate until quota for area is full; then 60% Health Vial and 40% Mana Vial

Some miscellaneous objects can be broken but won't provide any resources. Remember, too, that you can collect a lot of resources from your kills, as the monsters drop Health Vials, Mana Vials, arrows, and even gold as rewards on the battlefield.

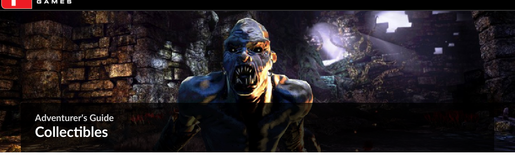
Weapon Racks



Stop for any weapon racks you find and shatter them to try enhancing your gear. Whichever character hits an item rack gets an item that is specifically for them, so bows typically drop for E'lara and melee weapons for Caddoc. Armor always has a small chance of randomly dropping in a chapter. Shields you upgrade from your victims. Though there's a small chance enchanted weapons will drop out of a regular weapon rack, you'll usually need to seek out special enchanted weapon racks to gain quality rare and epic gear.

Weapons have three quality types: crude, normal, and fine. Expect to deal more damage with a fine version of a weapon than a crude one. As you progress through the story, you'll discover greater-tier weapons. There are four tiers in all: tier 1 in Chapter 1, tier 2 halfway through Chapter 2, tier 3 at the end of Chapter 3, and tier 4 beginning in Chapter 5. It's exciting to explore for new gear, and the ever-changing nature of enchanted weapons keeps things fresh through the game.

A quick word of caution about enchanted weapons: They tend to wear out quickly. You have a limited number of charges on every enchanted weapon you find, and they go quickly, especially in a big battle, so don't be afraid to cast aside a weapon for a new one. When charges are used up, the damage of the "uncharged" weapon is lower than a crude weapon of that tier, so that's another reason to frequently switch out weapons.



Adventurer's Guide
Collectibles

Much of the fun revolves around tracking down all the collectibles. Everyone likes to see those collectible tallies increase on the Compendium screen, but each of the collectibles also offers valuable abilities or information that you can only get by diligently finding all of these items.

Crystals and Shards



Exchanging Crystals at Seraphine's magic portals allows players to upgrade their weapon magic and battle magic, which makes it extremely worthwhile to track Crystals down, even if you have to go out of your way to collect them. Crystal Chests hold full Crystals, while crystal shards drop from creatures and Shard Canisters throughout the environment. Piece five crystal shards together and you receive one full Crystal.

Deathstone



Use the Deathstone to speak with the dead you find along your adventure. Whenever you see a glowing green corpse, use the Deathstone to listen to interesting story information and to discover clues to secret treasures or enemy encounters ahead.

Dragon Tears



Dragon Tears are special magic items hidden around the world. There are only 13 of these precious artifacts: three in Chapter 1, three in Chapter 2, two in Chapter 3, two in Chapter 4, two in Chapter 5, and one in Chapter 6. They unlock special talents, such as Battle Charge and Spell Link enhancements.

Gold

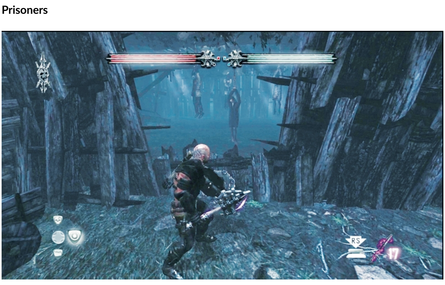


You won't be able to help yourself from lining your pockets with the shiny stuff. Becoming rich is every mercenary's dream, but gold also unlocks Crucible world-building items. (See the "Crucible" chapter later in the guide for complete details on creating your own maps.) Depending on the questing difficulty involved, there are five tiers for treasure rewards. If you want even more gold, the Gold Pickups talent increases gold intake by 50 percent for the first advancement level and 100 percent for the second level.

Treasure Chests

Chapter	Tier 1 (Coins)	Tier 2 (Sack)	Tier 3 (Chest)	Tier 4 (Chest)	Tier 5 (Chest)
Prologue	5 gold	10 gold	20 gold	50 gold	100 gold
Chapter 1	15 gold	40 gold	80 gold	250 gold	700 gold
Chapter 2	20 gold	50 gold	100 gold	350 gold	800 gold
Chapter 3	25 gold	50 gold	120 gold	400 gold	900 gold
Chapter 4	30 gold	70 gold	160 gold	500 gold	1,200 gold
Chapter 5	35 gold	70 gold	180 gold	500 gold	1,300gold
Chapter 6	40 gold	90 gold	220 gold	650 gold	1,600 gold

Prisoners

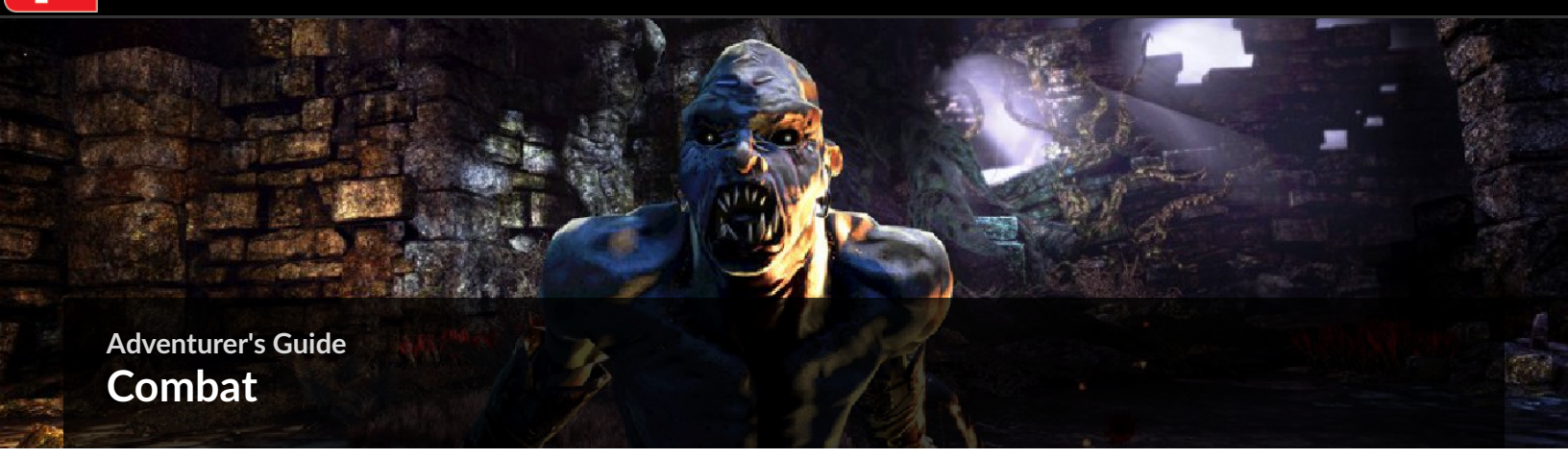


You can save 32 prisoners from Dyfed to Kala Moor. Similar to the Deathstone corpses, prisoners provide valuable information and clues about what's to come.

Secrets and Puzzles



With so many areas to explore in the main story path and the hidden areas, you will have a hard time finding them all unless you use this guide. Secrets generally contain enchanted weapon racks or special loot; you might find some by shooting signs above special doors or hacking through cornfields to reach secluded spots. Puzzles come in the form of riddles and usually involve one of several mysterious talking statues. Regardless of how much you're itching to get on with the main story, detouring for secrets and puzzles will always reward you well.



Adventurer's Guide
Combat

Combat varies tremendously, with Caddoc's melee style and E'lara's ranged style. You'll also have a different experience whether you fight through the game in solo mode or team up and tackle it in co-op mode.

Caddoc



Caddoc generally plows into battle to smash in the enemy's face up close and personal. Since Caddoc's main weapons are melee, you want to get close to deal your better damage, though that doesn't mean you always rush in and take a dozen arrows to the chest. Learn how to use cover spots to bounce from safety to safety as you approach your target, and get a feel for when it's better to charge into combat than hang back. You can rely on the crossbow once in a while, but know that it's slow to reload and should always be ready to sprint or Dash to the closest target when the opportunity arises.

A big part of Caddoc's arsenal revolves around Fury. Successful blocks and chained attacks fill up his Fury meter (top left corner of your screen). Unleash a heavy attack when the Fury meter is full and you slam the enemy with a devastating blow. However, the Fury meter depletes over time, so take advantage of the power before it drains away. Also, search out a melee weapon that fills up Fury quickly, and once you open up your second inventory slot, add a second powerful weapon that you can switch to when facing more challenging foes.

Against multiple opponents, don't get swarmed. If the enemy presses in, concentrate your attack on a single foe, wipe it out with a Fury attack or an enchanted weapon hit, then roll through the new gap and pounce on another foe from behind. Never stand still; that's an invitation to take ranged fire and allow the enemy to zero in on you. Practice staying on the move and striking targets as they cross in front of you. Better to slide out of the way of several strikes than stand your ground for one more blow against your opponent. Of course, when an enemy's Health bar drops into the red, hack away to take them down immediately. Sometimes the best defense is indeed a good offense.

E'lara



Unlike Caddoc, E'lara stays out of hand-to-hand combat unless absolutely necessary. Once a fight begins, duck behind the closest cover spot and zoom in on the most dangerous foes with your bow. If you have time, aim for the targets that Caddoc engages to help put them down quickly, and be on the lookout for your next cover spot to give you a better shot or reach safety if you can't immediately pick up where return fire is coming from.

Bows have three speeds: fast (lines reticle), medium (bracket reticle), and slow (circle reticle). In general, fast bows should be E'lara's weapon of choice. Of course, a new enchanted weapon might be the best option, and once you gain your second inventory slot, you'll want a fast bow in one slot and a heavy damage–dealing bow in the second slot. When you pop up from cover, fast bows allow you to shoot and duck back to safety without too much exposure (unlike slow bows), and if you have mana and want to dip into weapon magic (and you will often!), fast bows trigger your weapon magic quickly.

Tip

You can use your bow's zoom to target distant enemies, but it tracks too slow to use against medium- or short-ranged targets.

E'lara's roll gives you incredible flexibility in combat, especially in open areas. Practice rolling backward once or twice when enemies close in, and suddenly you've gone from melee combat to range and can continue to fire off arrows. Never get trapped between melee combatants; use roll or sprint to get away, even if it means forgoing damage. Against quick-moving enemies, such as Minotaur, or teleporting enemies, such as Harridan or Infected Wargar, stay on the move to avoid becoming an easy target. Once you learn to strike foes as you dart back and forth, E'lara becomes a nearly unstoppable beast in combat.

Co-op



You're only as good as your partner in this game. Talents unlock through combined kills, and if this wasn't incentive enough, survival should push you to work with your teammate in the heat of battle. Against fast-moving enemies, such as Arackling Crawlers, hacking away in melee side by side or back-to-back cuts through the enemy ranks faster than taking them on solo. When you gain cover, E'lara does well if she can concentrate on picking off targets from a single cover spot or two, which means Caddoc should watch her back and intercept any melee combatants closing on her position. In boss fights, if the two mercenaries don't combine efforts, you can forget about making it through to the next chapter. Each battle might be slightly different, but the fundamentals remain the same: If you stick to each character's strengths and look to protect your partner over reckless aggression, the battle will eventually be yours. Standard combat tactics aside, you can't even take advantage of the talents Battle Charge or Spell Link without Caddoc and E'lara working together.



Adventurer's Guide

Talents



As you quest with Caddoc and E'lara, you unlock various talents. These give you advantages in combat, increase health and mana, increase your gold pick-ups, and more. Review them all in the Compendium and pay attention to which talents are closer to unlocking so you can concentrate on those tasks to receive the bonus quicker. Many talents have multiple advancement levels; continue increasing those talents to become stronger and stronger.

Some combat talents, such as E'lara's Arrow Capacity and Arrow Damage, unlock by killing enemies. Even more unlock through combined kills, which encourages cooperative play with your partner. Others trigger when you find a certain amount of collectibles or secret areas.

Look to unlock your additional Health Vial and Mana Vial in Chapter 1. With a couple hundred combined kills, you close in on the extra Health and Mana Vials that will keep you alive longer in difficult battles. Once you top off at 270 combined kills, you increase the max health and mana of both characters. Each bump up in max health and mana gives you 50 health and 17 mana (until you reach the fifth upgrade, which gives you 60 health and 17 mana, and the sixth upgrade, which gives you 70 health and 17 mana). Another relatively easy talent to trigger is the extra Regenerative Vial; all you have to do is revive Caddoc or E'lara four times, which is going to happen in the course of your adventuring unless you're a master combatant. If you can find six secret areas, you unlock the extra inventory weapon slot, which gives you a huge advantage of carrying two weapons that you can switch between during battle.

Once you collect your second Dragon Tear, you unlock Battle Charge. Holding the Spell Activation button down will initiate a Battle Charge; you'll see your character light up with electrical energy, and you'll be temporarily charged to deal extra damage with your weapon. After you collect your seventh Dragon Tear, you unlock the more powerful Spell Link. If both players Battle Charge simultaneously (doesn't have to be at the same instant, but while the Battle Charge is still active), a Spell Link connects both players and its energy flies back and forth, seeking out enemies to damage.



Adventurer's Guide

Magic



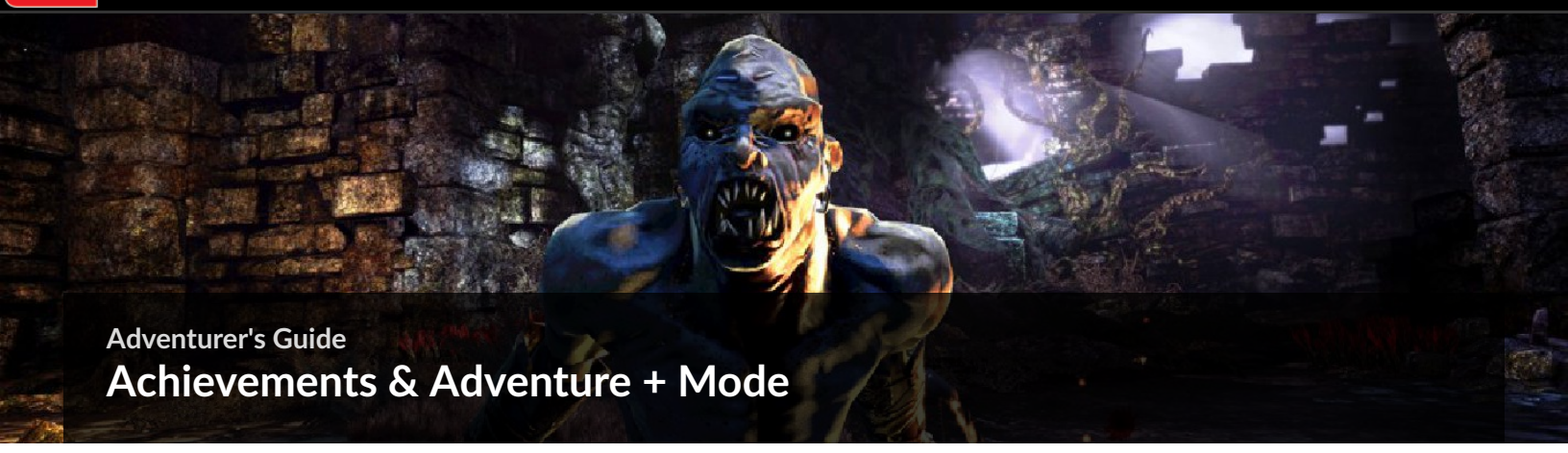
You can spend Crystals on magic abilities at any of the Seraphine's magic portals throughout the chapters (usually next to obelisks). Each character has three Weapon Magic abilities, and there are three Battle Magic abilities that both characters can tap into. You can spend more Crystals to upgrade magic abilities through three tiers: tier 1 (immediately available), tier 2 (available in Chapter 3), and tier 4 (available in Chapter 5). See the "Bestiary" chapter later in the guide to learn how the various Weapon Magic and Battle Magic abilities affect all your enemies.

E'lara's Weapon Magic consists of Arctic Arrow, Pyre Blast, and Arcane Blast. Arctic Arrow freezes a target with cold damage, slowing an enemy down and potentially shattering equipment. Pyre Blast explodes upon contact, dealing fire damage and striking any foes in the blast radius. Arcane Burst strikes a target with arcane damage and slices through armor and shields of various foes. Modifications to E'lara's Weapon Magic can upgrade damage, extend duration or area of effect, and reduce mana cost.

Caddoc's Weapon Magic consists of Primal Rage, Wind of Wrath, and Dash. Primal Rage increases Caddoc's raw melee power. Wind of Wrath levitates foes around him and exposes them to E'lara's bow shots. Dash charges Caddoc forward and stuns enemies he strikes. Modifications to Caddoc's Weapon Magic can upgrade damage, extend duration or area of effect, and reduce mana cost.

Dragon's Breath, Brimstone, and Sigil of Pain make up the three Battle Magic abilities. Dragon's Breath shocks foes with lightning and adversely affects the majority of monsters in the game. Brimstone hurls a fireball and can be an excellent damage source for Caddoc; it is comparable to E'lara's Pyre Blast. Sigil of Pain must be cast on the ground and hits the enemy with arcane damage when it steps on the sigil.

Enemy resistances/vulnerabilities and your play style will influence which Weapon Magic and Battle Magic abilities you choose and in what order you decide to spend your Crystals. It's good to keep a variety of abilities in case you encounter a monster that is immune to your primary ability. For example, if E'lara purchased Pyre Blast (fire damage) and Caddoc picked up Brimstone (also fire damage) and you run into an Archghoul (immune to fire damage), you face a serious handicap in the battle. Certain magic abilities are better in specific situations, too, such as using a Sigil of Pain to defend against Aracklings in a corner or holding down a choke point. When choosing your magic abilities, carefully consider how they work in co-op with your partner. Caddoc's Wind of Wrath is phenomenal for holding enemies at bay, but those same enemies only die if E'lara lances them with arrows. Tougher foes may need an Arctic Arrow or Pyre Blast to die before dropping back to the ground.



Adventurer's Guide

Achievements & Adventure + Mode



Your actions will earn you achievements as you quest along, and if you know what those achievements are prior to your adventuring, you can tailor your actions to fulfill some of them.

As you might expect, you gain achievements for straightforward actions, such as completing chapters or finding all of a certain collectible; however, you also achieve status for killing 20 enemies with explosive barrels, creating your own Crucible maps, and amassing 100,000 gold! For complete details on all the game's achievements, flip to the "Achievements and Secrets" chapter later in the guide.



When you finally complete the campaign, you unlock a special "Adventure +" mode, which gives you upgraded armaments, fun tweaks to the game, and the Old School difficulty setting. Old School modifies the game so that you are forced to do all of the secret and puzzles areas. You begin with 25 percent of the Crystals you had from your previous playthrough and a special weapon that is better than the first-tier weapons you would normally start with in Chapter 1. Check it out on subsequent playthroughs for a little spice.



Adventurer's Guide

Endgame



Your actions as Caddoc or E'lara affect how the game will end. As the story unravels, you find out that your enemies have tapped into a corrupting and powerful magical liquid called "Sleg." You can drink Sleg at various points during the adventure, transforming into a nearly invulnerable combat dynamo, but it will negatively affect the game's ending. Even one sip by either player has dire consequences, so be warned! If you want to remain pure and keep the bond of friendship strong between Caddoc and E'lara, take the more challenging road and survive the world's darkest perils using only your natural skills.



Gear Catalog

Introduction

A trusty sword or bow lasts only as long as it's glowing. Once an enchantment wears off an item and it no longer has any charges, your favorite weapon can usually be discarded for the next shiny object you find, which makes for drooling anticipation every time you spy a weapon rack.



Both Caddoc and E'lara wear armor and wield shields; however, Caddoc has access to more sharp and pointy weapons than E'lara. Caddoc straps axes, maces, and swords to his back if they look mighty enough to easily fell a few Wargar. When choosing the right weapon for Caddoc, don't just look at the light damage or the enchantment damage; also pay attention to the Fury damage and how fast the weapon charges up Fury.



E'lara uses a blade as a secondary weapon, but her tool of the trade is a bow. When choosing the best bow for E'lara, look at the weapon's standard damage or enchantment damage, as well as the bow's speed, which can be critical in battle; frequently, a faster bow with less damage may be the better choice.



The following tables show you all the weapons, armor, and shields in the game, broken down by Caddoc's gear and E'lara's gear. Scan through to see what you can expect early on in your adventures from the tier 1 gear up to the tier 4 gear that begins dropping in Chapter 5.



Gear Catalog

Caddoc's Gear

Axes

Tier 1

Type	Name	Light Damage	Fury Damage
Crude	Evicerator	27	272
Normal	Evicerator	31	312
Fine	Evicerator	34	344
Rare	Frigid Hewer	26(58)	264
Epic	Axe of Ohsee	26(117)	264
Image			

Tier 2

Type	Name	Light Damage	Fury Damage
Crude	Shredder	51	512
Normal	Shredder	57	568
Fine	Shredder	63	632
Rare	Frost Ripper	47 (105)	472
Epic	Mutilator	47 (211)	472
Image			

Tier 3

Type	Name	Light Damage	Fury Damage
Crude	Fiendish Cleaver	91	912
Normal	Fiendish Cleaver	102	1024
Fine	Fiendish Cleaver	113	1128
Rare	Agnar	81 (191)	847
Epic	Seraphic Demise	85 (382	847
Image			

Tier 4

Type	Name	Light Damage	Fury Damage
Crude	Mangler	164	1,640
Normal	Mangler	184	1840
Fine	Mangler	204	1960
Rare	Hrothgar	153 (344)	1528
Epic	Jolhig's Chopper	153 (688)	1528
Image			

Maces

Tier 1

Type	Name	Light Damage	Fury Damage
Crude	Cudgel	32	320
Normal	Cudgel	36	360
Fine	Cudgel	40	400
Rare	Club of the North	30 (67)	304
Epic	Brutal Cudgel	30 (135)	304
Image			

Tier 2

Type	Name	Light Damage	Fury Damage
Crude	Persuader	60	600
Normal	Persuader	68	680
Fine	Persuader	75	752
Rare	Arctic Enforcer	56 (156)	560
Epic	Morrow's Law	56 (252)	560
Image			

Tier 3

Type	Name	Light Damage	Fury Damage
Crude	War Scepter	110	1,104
Normal	War Scepter	123	1232
Fine	War Scepter	137	1368
Rare	Snow King's Scepter	103 (231)	1032
Epic	Deep Grudge	103 (463)	1032
Image			

Tier 4

Type	Name	Light Damage	Fury Damage
Crude	Soul Shatter	192	1,920
Normal	Soul Shatter	215	2,140
Fine	Soul Shatter	240	2400
Rare	Heart of Winter	180 (405)	1800
Epic	Titan Strike	180 (810)	1800
Image			

Swords

Tier 1

Type	Name	Light Damage	Fury Damage
Crude	Bastard Sword	20	200
Normal	Bastard Sword	23	232
Fine	Bastard Sword	25	248
Rare	Chill Shard	19 (42)	192
Epic	Champion's Blade	19 (85)	192
Image			

Tier 2

Type	Name	Light Damage	Fury Damage
Crude	Blade of the Warlock	40	400
Normal	Blade of the Warlock	45	448
Fine	Blade of the Warlock	50	504
Rare	Glacier's Edge	38 (85)	384
Epic	Zarathia	38 (171)	384
Image			

Tier 3

Type	Name	Light Damage	Fury Damage
Crude	Spider Fang	74	744
Normal	Spider Fang	83	832
Fine	Spider Fang	93	928
Rare	Winterfang	69 (155)	688
Epic	Gharreth	69 (310)	688
Image			

Tier 4

Type	Name	Light Damage	Fury Damage
Crude	Obsidian Blade	136	1360
Normal	Obsidian Blade	153	1528
Fine	Obsidian Blade	170	1704
Rare	Winterslash	128 (288)	1280
Epic	Abyssal Shard	128 (576)	1280
Image			

Secret Weapon

Type	Name	Light Damage	Fury Damage
Crude	The Crystal Sword	212	2126
Normal			
Fine			
Rare			
Epic			
Image			

Secondary Weapons

Tier	Name	Damage	Image
1	Veteran's Crossbow	25	
2	The Vulture	37	
3	Shadowspike	75	
4	Dragon's Bane	112	

Shields

Name	Armor	Fire	Lightning	Physical
Shield of Annuvin	800	0	0	0
Slog Shield	600	0	0	0
Hardened Slog Shield	600	9	0	0
Insulated Slog Shield	600	0	9	0
Ancient Slog Shield	600	0	0	20
Heavy Chitin Shield	500	0	0	0
Demon Forged Shield	500	0	0	0
The Fiend's Mission	500	7	0	0
Shield of Ohm	500	0	0	0
Demon's Epic Shield	500	0	0	16
Tough Chitin Shield	400	0	0	0
Noble Shield	400	0	0	0
Hardened Noble Shield	400	5	0	0
Shield of Grounding	400	0	0	0
Jorp's Barrier	400	0	0	12
Chitin Shield	300	0	0	0
Heavy Chitin Targe	300	0	0	0
Veteran's Shield	300	0	0	0
Dragon Scale Shield	300	3	0	0
Storm Guard	300	0	0	0
The Guardian	300	0	0	8
Tough Chitin Targe	250	0	0	0
Mercenary Targe	200	0	0	0
Rotting Buckler	200	0	0	0
Light Chitin Targe	150	0	0	0

Armor

Tier	Name	Damage Reduction
1	Mercenary's Pauldron	3
2	Soldier's Pauldron	7
3	Knight's Pauldron	11
4	Slog Armor	16



Gear Catalog

E'lara's Gear

Longbows (Slow)

Tier 1

Type	Name	Damage
Crude	Marksman's Pride	72
Normal	Marksman's Pride	80
Fine	Marksman's Pride	90
Rare	Life Bane	68 (149)
Epic	Longshot	68 (238)
Image		

Tier 2

Type	Name	Damage
Crude	Skysplitter	124
Normal	Skysplitter	139
Fine	Skysplitter	155
Rare	Corruption	116 (255)
Epic	Skysunder	116 (406)
Image		

Tier 3

Type	Name	Damage
Crude	Starshot	242
Normal	Starshot	271
Fine	Starshot	303
Rare	Contagion	227 (499)
Epic	McGowan's Promise	227 (794)
Image		

Tier 4

Type	Name	Damage
Crude	Grave-caller	394
Normal	Grave-caller	444
Fine	Grave-caller	494
Rare	Pestilence	372 (818)
Epic	Legacy of Efong	372 (1302)
Image		

Hunter's Bows (Medium)

Tier 1

Type	Name	Damage
Crude	Harpy's Talon	24
Normal	Harpy's Talon	27
Fine	Harpy's Talon	30
Rare	Wading Reach	23 (69)
Epic	The Wild Wind	23 (115)
Image		

Tier 2

Type	Name	Damage
Crude	Chimera's Bite	44
Normal	Chimera's Bite	50
Fine	Chimera's Bite	55
Rare	Consumption	41 (123)
Epic	Echidna's Kiss	41 (205)
Image		

Tier 3

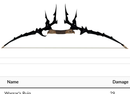
Type	Name	Damage
Crude	Phoenix Wing	97
Normal	Phoenix Wing	110
Fine	Phoenix Wing	121
Rare	Virulence	90 (273)
Epic	Phoenix Heart	91 (455)
Image		

Tier 4

Type	Name	Damage
Crude	Dragon's Wrath	154
Normal	Dragon's Wrath	173
Fine	Dragon's Wrath	193
Rare	Miasma	144 (432)
Epic	Amaranthine Wrath	144 (720)
Image		

Repeating Bows (Fast)

Tier 1

Type	Name	Damage
Crude	Skyfall	16
Normal	Skyfall	18
Fine	Skyfall	20
Rare	Acrimony	15 (45)
Epic	Elven Fury	15 (75)
Image		

Tier 2

Type	Name	Damage
Crude	Warga's Ruin	29
Normal	Warga's Ruin	32
Fine	Warga's Ruin	36
Rare	Rancor	27 (81)
Epic	Elven Justice	27 (135)
Image		

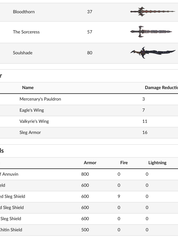
Tier 3

Type	Name	Damage
Crude	Elven Vengeance	58
Normal	Elven Vengeance	65
Fine	Elven Vengeance	73
Rare	Corruption	55 (165)
Epic	Cry of the Ancients	55 (275)
Image		

Tier 4

Type	Name	Damage
Crude	Truth	97
Normal	Truth	108
Fine	Truth	121
Rare	Blight	91 (273)
Epic	Elven Glory	91 (455)
Image		

Secret Weapon

Type	Name	Damage
Crude	The Crystal Bow	131
Normal		
Fine		
Rare		
Epic		
Image		

Secondary Weapons

Tier	Name	Damage	Image
1	Veteran's Blade	17	
2	Bloodthorn	37	
3	The Sorceress	57	
4	Soulshade	80	

Armor

Tier	Name	Damage Reduction
1	Mercenary's Pauldron	3
2	Eagle's Wing	7
3	Valkyrie's Wing	11
4	Sleg Armor	16

Shields

Name	Armor	Fire	Lightning	Physical
Shield of Annuvin	800	0	0	0
Sleg Shield	600	0	0	0
Hardened Sleg Shield	600	9	0	0
Insulated Sleg Shield	600	0	0	0
Ancient Sleg Shield	600	0	0	20
Heavy Chitin Shield	500	0	0	0
Demon Forged Shield	500	0	0	0
The Fiend's Minion	500	7	0	0
Shield of Ohm	500	0	0	0
Demon's Epic Shield	500	0	0	16
Tough Chitin Shield	400	0	0	0
Noble Shield	400	0	0	0
Hardened Noble Shield	400	5	0	0
Shield of Grounding	400	0	0	0
Jorji's Barrier	400	0	0	12
Chitin Shield	300	0	0	0
Heavy Chitin Targe	300	0	0	0
Veteran's Shield	300	0	0	0
Dragon Scale Shield	300	3	0	0
Storm Guard	300	0	0	0
The Guardian	300	0	0	8
Tough Chitin Targe	250	0	0	0
Mercenary Targe	200	0	0	0
Rotting Buckler	200	0	0	0
Light Chitin Targe	150	0	0	0



Gear Catalog

Preorder Sets

Pack Name	Name	Character	Type	Damage	Light Damage	Fury Damage	Fury Gain	Bow Speed	Durability	Damage Reduction
Darkset Pack	Darkset Axe	Caddoc	Ax	0	45	450	Medium	N/A	N/A	0
Darkset Pack	Darkset Shield	Caddoc	Shield	0	0	0	N/A	N/A	550	0
Darkset Pack	Darkset Armor	Caddoc	Armor	0	0	0	N/A	N/A	N/A	5
Darkset Pack	Darkset Sword	E'lara	Sword	0	30	0	Medium	N/A	N/A	0
Darkset Pack	Darkset Bracer	E'lara	Bracer	25	0	0	Medium	N/A	N/A	0
Demon Pack	Notch Axe	Caddoc	Ax	0	45	200	Medium	N/A	N/A	0
Griffin Pack	Griffin Bracer	Caddoc	Bracer	45	0	0	Medium	N/A	N/A	0
Griffin Pack	Griffin Maw Crossbow	Caddoc	Crossbow	31	0	0	N/A	N/A	N/A	0
Griffin Pack	Griffin Claw Bow	E'lara	Bow	30	0	0	N/A	Medium	N/A	0
Griffin Pack	Griffin Armor	E'lara	Armor	0	0	0	N/A	N/A	N/A	5
Assassin Pack	Assassin Bow	E'lara	Bow	130	0	0	N/A	Slow	N/A	0



Bestiary

Introduction

There are 4,000 Wargar out there and only two of you, and that's not to mention the giant spiders, blind dragons, teleporting witches, hulking Minotaur, and host of other fearsome nasties. If you don't want to be chugging Regenerative Vials like they're mountain spring water, you'd better learn which creatures succumb to the perfect Dash and which shrug off Arctic Arrows with a cool nonchalance.

Enemy Drops

After a particular epic battle, the streets may be littered with gold and other useful commodities. Here's the general breakdown for what you can expect foes to be hoarding. Everything is modified by a need system; for example, if you're lower on health than mana at the time, you're more likely to see a Health Vial drop from an enemy than a Mana Vial. Expect loot to drop in roughly the following order:

High drop rate: *Ammo*
Medium to high drop rate: *Crystal Shard*
Low to medium drop rate: *Gold*
Low drop rate: *Health Vial*, *Mana Vial*

The following pages give you the lowdown on all the normal enemies and bosses in the game. For each enemy, we include info on its estimated threat level, the chapter that you first encounter it, its special abilities, and its resistances and vulnerabilities. We also provide a description and combat tips. Of major interest is probably the enemy resistances and vulnerabilities, as this will determine whether you load up on ice, fire, lightning, or arcane magic, or break out special effects like Dash or Wind of Wrath. Armed with all this enemy knowledge, the next time you turn the corner and a Minotaur Juggernaut stares you down, you just might drop the beast before it puts an ax through your chest.

Spoiler Alert!

Information in this chapter contains covers ALL enemies and bosses. Go to the next section at your own risk.

Enemy Resistance and Vulnerability

Enemy Resistance and Vulnerability

Enemy	Physical Resistance	Physical Vulnerability	Earth	Earth Vulnerability	Water	Water Vulnerability	Fire	Fire Vulnerability	Air	Air Vulnerability
Acolyte	None	None	None	None	None	None	None	None	None	None
Acolyte Elite	None	None	None	None	None	None	None	None	None	None
Alpha	None	None	None	None	None	None	None	None	None	None
Alpha Elite	None	None	None	None	None	None	None	None	None	None
Alpha Prime	Medium	None	None	None	None	None	None	None	None	None
Alpha Prime Elite	Medium	None	None	None	None	None	None	None	None	None
Apex	Medium	None	None	None	None	None	None	None	None	None
Apex Elite	Medium	None	None	None	None	None	None	None	None	None
Arch	Medium	None	None	None	None	None	None	None	None	None
Arch Elite	Medium	None	None	None	None	None	None	None	None	None
Beta	None	None	None	None	None	None	None	None	None	None
Beta Elite	None	None	None	None	None	None	None	None	None	None
Boss	Medium	None	None	None	None	None	None	None	None	None
Boss Elite	Medium	None	None	None	None	None	None	None	None	None
Brute	Medium	None	None	None	None	None	None	None	None	None
Brute Elite	Medium	None	None	None	None	None	None	None	None	None
Chief	Medium	None	None	None	None	None	None	None	None	None
Chief Elite	Medium	None	None	None	None	None	None	None	None	None
Delta	None	None	None	None	None	None	None	None	None	None
Delta Elite	None	None	None	None	None	None	None	None	None	None
Elder	Medium	None	None	None	None	None	None	None	None	None
Elder Elite	Medium	None	None	None	None	None	None	None	None	None
Epsilon	None	None	None	None	None	None	None	None	None	None
Epsilon Elite	None	None	None	None	None	None	None	None	None	None
Gamma	None	None	None	None	None	None	None	None	None	None
Gamma Elite	None	None	None	None	None	None	None	None	None	None
Omega	Medium	None	None	None	None	None	None	None	None	None
Omega Elite	Medium	None	None	None	None	None	None	None	None	None
Sigma	None	None	None	None	None	None	None	None	None	None
Sigma Elite	None	None	None	None	None	None	None	None	None	None
Zeta	None	None	None	None	None	None	None	None	None	None
Zeta Elite	None	None	None	None	None	None	None	None	None	None

Acolyte



Variant: Acolyte, Acolyte Elite, Hyperborean

Acolyte is a Medium Enemy that spawns in the Hyperborean Expedition Area. It is found in the Cold Valley, Ancient Ruin Entrance, Ancient Ruin Interior, Ancient Ruin Boss Room, Ancient Ruin Treasure Room, Ancient Ruin Exit, Ancient Ruin Secret Room, Ancient Ruin Secret Room Exit, Ancient Ruin Secret Room Treasure Room, Ancient Ruin Secret Room Boss

Soulcalibur VI

All the amazing fighting and epic cinematics aside, the real reason for many of us coming back for Soulcalibur VI is the Character Creation. Not only is it the most in-depth character creation we've seen in a fighting game, but it's also the most in-depth character creation we've seen in any game. Ever. Whether you're a fan of Soulcalibur or not, you'll find yourself spending hours upon hours with the game's editor. For this Soulcalibur 6 guide, we cover how you can make great...

Building a Build

The Soulcalibur 6 editor starts with the default, as in design, your base character and their default outfit/attributes. You can select specific characters from the game's roster to start with, or you can start with a blank slate. Each character has their own unique set of moves, stances, and fighting styles. Some characters have more than others, but you can't mix and match moves from one character to another. For example, you can't take Ivy's Sword Stance and give it to Nightmare. Each character has their own unique set of moves, stances, and fighting styles. Some characters have more than others, but you can't mix and match moves from one character to another. For example, you can't take Ivy's Sword Stance and give it to Nightmare.

Crucible Unlocks

Tier	Crucible Unlocks
1	Soul Calibur, Soul Edge, Soul Calibur II, Soul Edge (Astaroth)
2	100
3	1,000
4	2,000
5	3,000
6	5,000
7	7,000
8	10,000
9	12,000
10	15,000
11	18,000
12	20,000
13	25,000
14	30,000
15	35,000
16	40,000
17	45,000
18	50,000
19	55,000
20	60,000
21	65,000
22	70,000
23	75,000
24	80,000
25	85,000
26	90,000
27	95,000
28	100,000
29	105,000
30	110,000
31	115,000
32	120,000
33	125,000
34	130,000
35	135,000
36	140,000
37	145,000
38	150,000
39	155,000
40	160,000
41	165,000
42	170,000
43	175,000
44	180,000
45	185,000
46	190,000
47	195,000
48	200,000
49	205,000
50	210,000
51	215,000
52	220,000
53	225,000
54	230,000
55	235,000
56	240,000
57	245,000
58	250,000
59	255,000
60	260,000
61	265,000
62	270,000
63	275,000
64	280,000
65	285,000
66	290,000
67	295,000
68	300,000
69	305,000
70	310,000
71	315,000
72	320,000
73	325,000
74	330,000
75	335,000
76	340,000
77	345,000
78	350,000
79	355,000
80	360,000
81	365,000
82	370,000
83	375,000
84	380,000
85	385,000
86	390,000
87	395,000
88	400,000
89	405,000
90	410,000
91	415,000
92	420,000
93	425,000
94	430,000
95	435,000
96	440,000
97	445,000
98	450,000
99	455,000
100	460,000
101	465,000
102	470,000
103	475,000
104	480,000
105	485,000
106	490,000
107	495,000
108	500,000
109	505,000
110	510,000
111	515,000
112	520,000
113	525,000
114	530,000
115	535,000
116	540,000
117	545,000
118	550,000
119	555,000
120	560,000
121	565,000
122	570,000
123	575,000
124	580,000
125	585,000
126	590,000
127	595,000
128	600,000
129	605,000
130	610,000
131	615,000
132	620,000
133	625,000
134	630,000
135	635,000
136	640,000
137	645,000
138	650,000
139	655,000
140	660,000
141	665,000
142	670,000
143	675,000
144	680,000
145	685,000
146	690,000
147	695,000
148	700,000
149	705,000
150	710,000
151	715,000
152	720,000
153	725,000
154	730,000
155	735,000
156	740,000
157	745,000
158	750,000
159	755,000
160	760,000
161	765,000
162	770,000
163	775,000
164	780,000
165	785,000
166	790,000
167	795,000
168	800,000
169	805,000
170	810,000
171	815,000
172	820,000
173	825,000
174	830,000
175	835,000
176	840,000
177	845,000
178	850,000
179	855,000
180	860,000
181	865,000
182	870,000
183	875,000
184	880,000
185	885,000
186	890,000
187	895,000
188	900,000
189	905,000
190	910,000
191	915,000
192	920,000
193	925,000
194	930,000
195	935,000
196	940,000
197	945,000
198	950,000
199	955,000
200	960,000
201	965,000
202	970,000
203	975,000
204	980,000
205	985,000
206	990,000
207	995,000
208	1,000,000
209	1,005,000
210	1,010,000
211	1,015,000
212	1,020,000
213	1,025,000
214	1,030,000
215	1,035,000
216	1,040,000
217	1,045,000
218	1,050,000
219	1,055,000
220	1,060,000
221	1,065,000
222	1,070,000
223	1,075,000
224	1,080,000
225	1,085,000
226	1,090,000
227	1,095,000
228	1,100,000
229	1,105,000
230	1,110,000
231	1,115,000
232	1,120,000
233	1,125,000
234	1,130,000
235	1,135,000
236	1,140,000
237	1,145,000
238	1,150,000
239	1,155,000
240	1,160,000
241	1,165,000
242	1,170,000
243	1,175,000
244	1,180,000
245	1,185,000
246	1,190,000
247	1,195,000
248	1,200,000
249	1,205,000
250	1,210,000
251	1,215,000
252	1,220,000
253	1,225,000
254	1,230,000
255	1,235,000
256	1,240,000
257	1,245,000
258	1,250,000
259	1,255,000
260	1,260,000
261	1,265,000
262	1,270,000
263	1,275,000
264	1,280,000
265	1,285,000
266	1,290,000
267	1,295,000
268	1,300,000
269	1,305,000
270	1,310,000
271	1,315,000
272	1,320,000
273	1,325,000
274	1,330,000
275	1,335,000
276	1,340,000
277	1,345,000
278	1,350,000
279	1,355,000
280	1,360,000
281	1,365,000
282	1,370,000
283	1,375,000
284	1,380,000
285	1,385,000
286	1,390,000
287	1,395,000
288	1,400,000
289	1,405,000
290	1,410,000
291	1,415,000
292	1,420,000
293	1,425,000
294	1,430,000
295	1,435,000
296	1,440,000
297	1,445,000
298	1,450,000
299	1,455,000
300	1,460,000
301	1,465,000
302	1,470,000
303	1,475,000
304	1,480,000
305	1,485,000
306	1,490,000
307	1,495,000
308	1,500,000
309	1,505,000
310	1,510,000
311	1,515,000
312	1,520,000
313	1,525,000
314	1,530,000
315	1,535,000
316	1,540,000
317	1,545,000
318	1,550,000
319	1,555,000
320	1,560,000
321	1,565,000
322	1,570,000
323	1,575,000
324	1,580,000
325	1,585,000
326	1,590,000
327	1,595,000
328	1,600,000
329	1,605,000
330	1,610,000
331	1,615,000
332	1,620,000
333	1,625,000
334	1,630,000
335	1,635,000
336	1,640,000
337	1,645,000
338	1,650,000
339	1,655,000
340	1,660,000
341	1,665,000
342	1,670,000
343	1,675,000
344	1,680,000
345	1,685,000
346	1,690,000
347	1,695,000
348	1,700,000
349	1,705,000
350	1,710,000
351	1,715,000
352	1,720,000
353	1,725,000
354	1,730,000
355	1,735,000
356	1,740,000
357	1,745,000
358	1,750,000
359	1,755,000
360	1,760,000
361	1,765,000
362	1,770,000
363	1,775,000
364	1,780,000
365	1,785,000
366	1,790,000
367	1,795,000
368	1,800,000
369	1,805,000
370	1,810,000
371	1,815,000
372	1,820,000
373	1,825,000
374	1,830,000
375	1,835,000
376	1,840,000
377	1,845,000
378	1,850,000
379	1,855,000
380	1,860,000
381	1,865,000
382	1,870,000
383	1,875,000
384	1,880,000
385	1,885,000
386	1,890,000
387	1,895,000
388	1,900,000
389	1,905,000
390	1,910,000
391	1,915,000
392	1,920,000
393	1,925,000
394	1,930,000
395	1,935,000
396	1,940,000
397	1,945,000
398	1,950,000
399	1,955,000
400	1,960,000
401	1,965,000
402	1,970,000
403	1,975,000
404	1,980,000
405	1,985,000
406	1,990,000
407	1,995,000
408	2,000,000
409	2,005,000
410	2,010,000
411	2,015,000
412	2,020,000
413	2,025,000
414	2,030,000
415	2,035,000
416	2,040,000
417	2,045,000
418	2,050,000
419	2,055,000
420	2,060,000
421	2,065,000
422	2,070,000
423	2,075,000
424	2,080,000
425	2,085,000
426	2,090,000
427	2,095,000
428	2,100,000
429	2,105,000
430	2,110,000
431	2,115,000
432	2,120,000
433	2,125,000
434	2,130,000
435	2,135,000
436	2,140,000
437	2,145,000
438	2,150,000
439	2,155,000
440	2,160,000
441	2,165,000
442	2,170,000
443	2,175,000
444	2,180,000
445	2,185,000
446	2,190,000
447	2,195,000
448	2,200,000
449	2,205,000
450	2,210,000
451	2,215,000
452	2,220,000
453	2,225,000
454	2,230,000
455	2,235,000
456	2,240,000
457	2,245,000
458	2,250,000
459	2,255,000
460	2,260,000
461	2,265,000
462	2,270,000
463	2,275,000
464	2,280,000
465	2,285,000
466	2,290,000
467	2,295,000
468	2,300,000
469	2,305,000
470	2,310,000
471	2,315,000
472	2,320,000
473	2,325,000
474	2,330,000
475	2,335,000
476	2,340,000
477	2,345,000
478	2,350,000
479	2,355,000
480	2,360,000
481	2,365,000
482	2,370,000
483	2,375,000
484	2,380,000
485	2,385,000
486	2,390,000
487	2,395,000
488	2,400,000
489	2,405,000
490	2,410,000
491	2,415,000
492	2,420,000
493	2,425,000
494	2,430,000
495	2,435,000
496	2,440,000
497	2,445,000
498	2,450,000
499	2,455,000
500	2,460,000
501	2,465,000
502	2,470,000
503	2,475,000
504	2,480,000
505	2,485,000
506	2,490,000
507	2,495,000
508	2,500,000
509	2,505,000
510	2,510,000
511	2,515,000
512	2,520,000
513	2,525,000
514	2,530,000
515	2,535,000
516	2,540,000
517	2,545,000
518	2,550,000
519	2,555,000
520	2,560,000
521	2,565,000
522	2,570,000
523	2,575,000
524	2,580,000
525	2,585,000
526	2,590,000
527	2,595,000
528	2,600,000
529	2,605,000
530	2,610,000
531	2,615,000
532	2,620,000
533	2,625,000
534	2,630,000
535	2,635,000
536	2,640,000
537	2,645,000
538	2,650,000
539	2,655,000
540	2,660,000
541	2,665,000
542	2,670,000
543	2,675,000
544	2,680,000
545	2,685,000
546	2,690,000
547	2,695,000
548	2,700,000
549	2,705,000
550	2,710,000
551	2,715,000
552	2,720,000
553	2,725,000
554	2,730,000
555	2,735,000
556	2,740,000
557	2,745,000
558	2,750,000
559	2,755,000
560	2,760,000
561	2,765,000
562	2,770,000
563	2,775,000
564	2,780,000
565	2,785,000
566	2,790,000
567	2,795,000
568	2,800,000
569	2,805,000
570	2,810,000
571	2,815,000
572	2,820,000
573	2,825,000
574	2,830,000
575	2,835,000
576	2,840,000
577	2,845,000
578	2,850,000
579	2,855,000
580	2,860,000
581	2,865,000
582	2,870,000
583	2,875,000
584	2,880,000
585	2,885,000
586	2,890,000
587	2,895,000
588	2,900,000
589	2,905,000
590	2,910,000
591	2,915,000
592	2,920,000
593	2,925,000
594	2,930,000
595	2,935,000
596	2,940,000
597	2,945,000
598	2,950,000
599	2,955,000
600	2,960,000
601	2,965,000
602	2,970,000
603	2,975,000
604	2,980,000
605	2,985,000
606	2,990,000
607	2,995,000
608	3,000,000
609	3,005,000
610	3,010,000
611	3,015,000
612	3,020,000
613	3,025,000
614	3,030,000
615	3,035,000
616	3,040,000
617	3,045,000
618	3,050,000
619	3,055,000
620	3,060,000
621	3,065,000
622	3,070,000
623	3,075,000
624	3,080,000
625	3,085,000
626	3,090,000
627	3,095,000
628	3,100,000
629	3,105,000
630	3,110,000
631	3,115,000
632	3,120,000
633	3,125,000
634	3,130,000
635	3,135,000
636	3,140,000
637	3,145,000
638	3,150,000
639	3,155,000
640	3,160,000
641	3,165,000
642	3,170,000
643	3,175,000
644	3,180,000
645	3,185,000
646	3,190,000
647	3,195,000
648	3,200,000
649	3,205,000
650	3,210,000
651	3,215,000
652	3,220,000
653	3,225,000
654	3,230,000
655	3,235,000
656	3,240,000
657	3,245,000
658	3,250,000
659	3,255,000
660	3,260,000
661	3,265,000
662	3,270,000
663	3,275,000
664	3,280,000
665	3,285,000
666	3,290,000
667	3,295,000
668	3,300,000
669	3,305,000
670	3,310,000
671	3,315,000
672	3,320,000
673	3,325,000
674	3,330,000
675	3,335,000
676	3,340,000
677	3,345,000
678	3,350,000
679	3,355,000
680	3,360,000
681	3,365,000
682	3,370,000
683	3,375,000
684	3,380,000
685	3,385,000
686	3,390,000
687	3,395,000
688	3,400,000
689	3,405,000
690	3,410,000
691	3,415,000
692	3,420,000
693	3,425,000
694	3,430,000
695	3,435,000
696	3,440,000
697	3,445,000
698	3,450,000
699	3,455,000
700	3,460,000
701	3,465,000
702	3,470,000
703	3,475,000
704	3,480,000
705	3,485,000
706	3,490,000
707	3,495,000
708	3,500,000
709	3,505,000
710	3,510,000
711	3,515,000
712	3,520,000
713	3,525,000
714	3,530,000
715	3,535,000
716	3,540,000
717	3,545,000
718	3,550,000
719	3,555,000
720	3,560,000
721	3,565,000
722	3,570,000
723	3,575,000
724	3,580,000
725	3,585,000
726	3,590,000
727	3,595,000
728	3,600,000
729	3,605,000
730	3,610,000
731	3,615,000
732	3,620,000
733	3,625,000
734	3,630,000
735	3,635,000
736	3,640,000
737	3,645,000
738	3,650,000
739	3,655,000
740	3,660,000
741	3,665,000
742	3,670,000
743	3,675,000
744	3,680,000
745	3,685,000
746	3,690,000
747	3,695,000
748	3,700,000
749	3,705,000
750	3,710,000
751	3,715,000
752	3,720,000
753	3,725,000
754	3,730,000
755	3,735,000
756	3,740,000
757	3,745,000
758	3,750,000
759	3,755,000
760	3,760,000
761	3,765,000
762	3,770,000
763	3,775,000
764	3,780,000
765	3,785,000
766	3,790,000
767	3,795,000
768	3,800,000
769	3,805,000
770	3,810,000
771	3,815,000
772	3,820,000
773	3,825,000
774	3,830,000
775	3,835,000
776	3,840,000
777	3,845,000
778	3,850,000
779	3,855,000
780	3,860,000
781	3,865,000
782	3,870,000
783	3,875,000
784	3,880,000
785	3,885,000
786	3,890,000
787	3,895,000
788	3,900,000
789	3,905,000
790	3,910,000
791	3,915,000
792	3,920,000
793	3,925,000
794	3,930,000
795	3,935,000
796	3,940,000
797	3,945,000
798	3,950,000
799	3,955,000
800	3,960,000
801	3,965,000
802	3,970,000
803	3,975,000
804	3,980,000
805	3,985,000
806	3,990,000
807	3,995,000
808	4,000,000
809	4,005,000
810	4,010,000
811	4,015,000
812	4,020,000
813	4,025,000
814	4,030,000
815	4,035,000
816	4,040,000
817	4,045,000
818	4,050,000
819	4,055,000
820	4,060,000
821	4,065,000
822	4,070,000
823	4,075,000
824	4,080,000
825	4,085,000
826	4,090,000
827	4,095,000
828	4,100,000
829	4,105,000
830	4,110,000
831	4,115,000
832	4,120,000
833	4,125,000
834	4,130,000
835	4,135,000
836	4,140,000
837	4,145,000
838	4,150,000
839	4,155,000
840	4,160,000
841	4,165,000
842	4,170,000
843	4,175,000
844	4,180,000
845	4,185,000
846	4,190,000
847	4,195,000
848	4,200,000
849	4,205,000
850	4,210,000
851	4,215,000
852	4,220,000
853	4,225,000
854	4,230,000
855	4,235,000
856	4,240,000
857	4,245,000
858	4,250,000
859	4,255,000
860	4,260,000
861	4,265,000
862	4,270,000
863	4,275,000
864	4,280,000
865	4,285,000
866	4,290,000
867	4,295,000
868	4,300,000
869	4,305,000
870	4,310,000
871	4,315,000
872	4,320,000
873	4,325,000
874	4,330,000
875	4,335,000
876	4,340,000
877	4,345,000
878	4,350,000
879	4,355,000
880	4,360,000
881	4,365,000
882	4,370,000
883	4,375,000
884	4,380,000
885	4,385,000
886	4,390,000
887	4,395,000
888	4,400,000
889	4,405,000
890	4,410,000
891	4,415,000
892	4,420,000
893	4,425,000
894	4,430,000
895	4,435,000
896	4,440,000
897	4,445,000
898	4,450,000
899	4,455,000
900	4,460,000
901	4,465,000
902	4,470,000
903	4,475,000
904	4,480,000
905	4,485,000
906	4,490,000
907	4,495,000
908	4,500,000
909	4,505,000
910	4,510,000
911	4,515,000
912	4,520,000
913	4,525,000
914	4,530,000
915	4,535,000
916	4,540,000
917	4,545,000
918	4,550,000
919	4,555,000
920	4,560,000
921	4,565,000
922	4,570,000
923	4,575,000
924	4,580,000
925	4,585,000
926	4,590,000
927	4,595,000
928	4,600,000
929	4,605,000
930	4,610,000
931	4,615,000
932	4,620,000
933	4,625,000
934	4,630,000
935	4,635,000
936	4,640,000
937	4,645,000
938	4,650,000
939	4,655,000
940	4,660,000
941	4,665,000
942	4,670,000
943	4,675,000
944	4,680,000
945	4,685,000
946	4,690,000
947	4,695,000
948	4,700,000
949	4,705,000
950	4,710,000
951	4,715,000
952	4,720,000
953	4,725,000
954	4,730,000
955	4,735,000
956	4,740,000
957	4,745,000
958	4,750,000
959	4,755,000
960	4,760,000
961	4,765,000
962	4,770,000
963	4,775,000
964	4,780,000
965	4,785,000
966	4,790,000
967	4,795,000
968	4,800,000
969	4,805,000
970	4,810,000
971	4,815,000
972	4,820,000
973	4,825,000
974	4,830,000
975	4,835,000
976	4,840,000
977	4,845,000
978	4,850,000
979	4,855,000
980	4,860,000
981	4,865,000
982	4,870,000
983	4,875,000
984	4,880,000
985	4,885,000
986	4,890,000
987	4,895,000
988	4,900,000
989	4,905,000
990	4,910,000
991	4,915,000
992	4,920,000
993	4,925,000
994	4,930,000
995	4,935,000
996	4,940,000
997	4,945,000
998	4,950,000
999	4,955,000
1000	4,960,000
1001	4,965,000
1002	4,970,000
1003	4,975,000
1004	4,980,000
1005	4,985,000
1006	4,990,000
1007	4,995,000
1008	5,000,000
1009	5,005,000
1010	5,010,000
1011	5,015,000
1012	5,020,000
1013	5,025,000
1014	5,030,000
1015	5,035,000
1016	5,040,000
1017	5,045,000
1018	5,050,000
1019	5,055,000
1020	5,060,000
1021	5,065,000
1022	5,070,000
1023	5,075,000
1024	5,080,000
1025	5,085,000
1026	5,090,000
1027	5,095,000
1028	5,100,000
1029	5,105,000
1030	5,110,000
1031	5,115,000
1032	5,120,000
1033	5,125,000
1034	5,130,000
1035	5,135,000
1036	5,140,000
1037	5,145,000
1038	5,150,000
1039	5,155,000
1040	5,160,000
1041	5,165,000
1042	5,170,000
1043	5,175,000
1044	5,180,000
1045	5,185,000
1046	5,190,000
1047	5,195,000
1048	5,200,000
1049	5,205,000
1050	5,210,000
1051	5,215,000
1052	5,220,000
1053	5,225,000
1054	5,230,000
1055	5,235,000
1056	5,240,000
1057	5,245,000
1058	5,250,000
1059	5,255,000
1060	5,260,000
1061	5,265,000
1062	5,270,000
1063	5,275,000
1064	5,280,000
1065	5,285,000
1066	5,290,000
1067	5,295,000
1068	5,300,000
1069	5,305,000
1070	5,310,000
1071	5,315,000
1072	5,320,000
1073	5,325,000
1074	5,330,000
1075	5,335,000
1076	5,340,000
1077	5,345,000
1078	5,350,000
1079	5,355,000
1080	5,360,000
1081	5,365,000
1082	5,370,000
1083	5,375,000
1084	5,380,000
1085	5,385,000
1086	5,390,000
1087	5,395,000
1088	5,400,000
1089	5,405,000
1090	5,410,000
1091	5,415,000
1092	5,420,000
1093	5,425,000
1094	5,430,000
1095	5,435,000
1096	5,440,000
1097	5,445,000
1098	5,450,000
1099	5,455,000
1100	5,460,000
1101	5,465,000
1102	5,470,000
1103	5,475,000
1104	5,480,000
1105	5,485,000
1106	5,490,000
1107	5,495,000
1108	5,500,000
1109	5,505,000
1110	5,510,000
1111	5,515,000
1112	5,520,000
1113	5,525,000
1114	5,530,000
1115	5,535,000
1116	5,540,000
1117	5,545,000
1118	5,550,000
1119	5,555,000
1120	5,560,000
1121	5,565,000
1122	5,570,000
1123	5,575,000
1124	5,580,000
1125	5

Cleaners



Cleaners is a documentary film about the people who work as content moderators for social media companies. Their job is to review and remove inappropriate content, such as violence, hate speech, and child pornography. The film explores the psychological impact of this work on the moderators, as well as the ethical implications of outsourcing this work to developing countries.

The film was directed by Hans Block and Moritz Riesewieck. It premiered at the Berlinale film festival in 2018 and was released in theaters in Germany in 2019. It has been praised for its insightful and thought-provoking look at a hidden aspect of the internet.

Cast

Actor	Role
Actor 1	Role 1
Actor 2	Role 2
Actor 3	Role 3
Actor 4	Role 4
Actor 5	Role 5

Crew

Director	Producer
Director 1	Producer 1
Director 2	Producer 2
Director 3	Producer 3
Director 4	Producer 4
Director 5	Producer 5

Production

Production Company	Distributor
Production Company 1	Distributor 1
Production Company 2	Distributor 2
Production Company 3	Distributor 3
Production Company 4	Distributor 4
Production Company 5	Distributor 5

Release

Release Date	Release Date
Release Date 1	Release Date 2
Release Date 3	Release Date 4
Release Date 5	Release Date 6
Release Date 7	Release Date 8
Release Date 9	Release Date 10

Box Office

Box Office	Box Office
Box Office 1	Box Office 2
Box Office 3	Box Office 4
Box Office 5	Box Office 6
Box Office 7	Box Office 8
Box Office 9	Box Office 10

Reception

Reception	Reception
Reception 1	Reception 2
Reception 3	Reception 4
Reception 5	Reception 6
Reception 7	Reception 8
Reception 9	Reception 10

Awards

Awards	Awards
Awards 1	Awards 2
Awards 3	Awards 4
Awards 5	Awards 6
Awards 7	Awards 8
Awards 9	Awards 10

Soundtrack

Soundtrack	Soundtrack
Soundtrack 1	Soundtrack 2
Soundtrack 3	Soundtrack 4
Soundtrack 5	Soundtrack 6
Soundtrack 7	Soundtrack 8
Soundtrack 9	Soundtrack 10

Home Media

Home Media	Home Media
Home Media 1	Home Media 2
Home Media 3	Home Media 4
Home Media 5	Home Media 6
Home Media 7	Home Media 8
Home Media 9	Home Media 10

Sequel

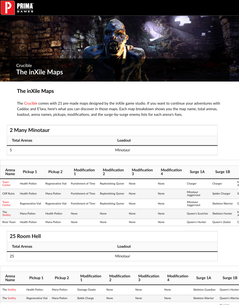
Sequel	Sequel
Sequel 1	Sequel 2
Sequel 3	Sequel 4
Sequel 5	Sequel 6
Sequel 7	Sequel 8
Sequel 9	Sequel 10

Related

Related	Related
Related 1	Related 2
Related 3	Related 4
Related 5	Related 6
Related 7	Related 8
Related 9	Related 10

External links

External links	External links
External links 1	External links 2
External links 3	External links 4
External links 5	External links 6
External links 7	External links 8
External links 9	External links 10



CrocBlitz
The inXile Maps

The inXile Maps

The CrocBlitz comes with 21 pre-made maps designed by the inXile game studio. If you want to continue your adventures with Castle and Clans, here's what you can discover in those maps. Each map breakdown shows you the map name, total enemies, loadout, arena names, pickups, modifications, and the surge-by-surge enemy lists for each arena's foes.

2 Many Minotaur

Total Enemies 5 | **Loadout** Minotaur

Arena Name	Pickup 1	Pickup 2	Modification 1	Modification 2	Modification 3	Modification 4	Surge 1A	Surge 1B
Open Field	Health Potion	Regenerative Vial	Punishment of Time	Replenishing Quiver	None	None	Charger	Charger
Cliff Arch	Health Potion	Regenerative Vial	Punishment of Time	Replenishing Quiver	None	None	Shadow Lieutenant	Spike Charger
Spawn Island	Regenerative Vial	Regenerative Vial	Punishment of Time	Replenishing Quiver	None	None	Shadow Lieutenant	Skeleton Warrior
The Mesa	Mana Potion	Health Potion	None	None	None	None	Queen's Guardian	Skeleton Warrior
River Trail	Health Potion	Mana Potion	None	None	None	None	Queen's Hunter	Queen's Guard

25 Room Hell

Total Enemies 25 | **Loadout** Minotaur

Arena Name	Pickup 1	Pickup 2	Modification 1	Modification 2	Modification 3	Modification 4	Surge 1A	Surge 1B
The Entry	Health Potion	Mana Potion	Damage Dealer	None	None	None	Skeleton Guardian	Queen's Guard
The Entry	Regenerative Vial	Mana Potion	Battle Charge	None	None	None	Skeleton Warrior	Queen's Warrior
The Courtyard	Health Potion	Mana Potion	Battle Charge	None	None	None	Dark Infected	Overlord Guard
Spawn Island	Mana Potion	Mana Potion	Replenishing Vial	None	None	None	Dark Infected	Overlord Guardian
Foyer	Regenerative Vial	Mana Potion	Replenishing Vial	None	None	None	Queen's Guardian	Overlord Guard
The Entry	Mana Potion	Health Potion	None	None	None	None	Skeleton Warrior	Skeleton Guardian
The Throne	Mana Potion	Mana Potion	None	None	None	None	Queen's Warrior	Queen's Guardian
Spawn Island	Mana Potion	Regenerative Vial	Necromancing Spear	None	None	None	Skeleton Warrior	Skeleton Guardian
Foyer	Health Potion	Health Potion	Light as a Feather	None	None	None	Queen's Warrior	Queen's Guardian
Hidden Temple	Health Potion	Health Potion	Light as a Feather	None	None	None	Charger	Charger
Entry Gate	Regenerative Vial	Health Potion	Necromancing Spear	None	None	None	Infected Lieutenant	Queen's Hunter
Dense Arena	Mana Potion	Mana Potion	Replenishing Vials	Replenishing Quiver	Battle Charge	None	Dark Berserker	Queen's Guardian
Graveyard	Mana Potion	Mana Potion	Replenishing Vials	Replenishing Quiver	Battle Charge	None	Dark Infected	Overlord Guardian
Hidden Temple	Mana Potion	Mana Potion	Pain Threshold	Necromancing Quiver	None	None	Queen's Guardian	Queen's Hunter
Entry Gate	Health Potion	Health Potion	Pain Threshold	Necromancing Quiver	None	None	Queen's Guardian	Queen's Hunter
Fort Hatchet	Regenerative Vial	Regenerative Vial	Mana Influence	None	None	None	Charger	Charger
Town Center	Health Potion	Health Potion	Mana Influence	None	None	None	Charger	Charger
Outerlook	Regenerative Vial	Regenerative Vial	Turn Arm	None	None	None	Charger	Charger
Bank	Health Potion	Health Potion	Turn Arm	None	None	None	Charger	Charger
Barn	Regenerative Vial	Health Potion	Light As a Feather	None	None	None	Skeleton Warrior	Overlord Warrior
Stables	Health Potion	Health Potion	Light as a Feather	None	None	None	Queen's Warrior	Queen's Guardian
River Town	Mana Potion	Mana Potion	None	None	None	None	Queen's Guardian	Queen's Guardian
Graveyard	Mana Potion	Mana Potion	None	None	None	None	Queen's Guardian	Queen's Guardian
The Courtyard	Regenerative Vial	Regenerative Vial	Vulnerability	None	None	None	Queen's Hunter	Overlord Guard
Arcadia	Mana Potion	Mana Potion	None	None	None	None	Skeleton Guardian	Overlord Guard

Across The Perilous Magic Mountains

Total Enemies 6 | **Loadout** Overlord Tribe

Arena Name	Pickup 1	Pickup 2	Modification 1	Modification 2	Modification 3	Modification 4	Surge 1A	Surge 1B
Cliff Arch	Regenerative Vial	Regenerative Vial	Light as a Feather	Punishment of Time	None	None	Skeleton Soldier	Queen's Hunter
Wilds	Regenerative Vial	Mana Potion	Light as a Feather	None	None	None	Queen's Warrior	Queen's Guard
Entry Gate	Health Potion	Regenerative Vial	Light as a Feather	Replenishing Mana	None	None	Overlord Soldier	Overlord Guard
Mountain Tower	Health Potion	Regenerative Vial	Light as a Feather	None	None	None	Overlord Warrior	Overlord Warrior
Hidden Temple	Mana Potion	Regenerative Vial	Light as a Feather	Punishment of Time	None	None	Overlord Warrior	Overlord Warrior

Crawlers Creepy Dungeons

Total Enemies 6 | **Loadout** Overlord Tribe

Arena Name	Pickup 1	Pickup 2	Modification 1	Modification 2	Modification 3	Modification 4	Surge 1A	Surge 1B
Foyer	Regenerative Vial	Regenerative Vial	Time	Battle Charge	None	None	Charger	Charger
River Town	Regenerative Vial	Mana Potion	Time	Battle Charge	None	None	Skeleton Warrior	Queen's Warrior
Cliff Arch	Mana Potion	Mana Potion	Time	Battle Charge	None	None	Charger	Juggernaut
Wilds	Mana Potion	Mana Potion	Time	Replenishing Mana	Battle Charge	None	Charger	Juggernaut

Dawn of Eternal Pride

Total Enemies 6 | **Loadout** Dark Tribe

Arena Name	Pickup 1	Pickup 2	Modification 1	Modification 2	Modification 3	Modification 4	Surge 1A	Surge 1B
River Town	Regenerative Vial	Mana Potion	Necromancing Quiver	Punishment of Time	None	None	Queen's Warrior	Overlord Hunter
The Courtyard	Health Potion	Regenerative Vial	Punishment of Time	Mana Influence	Replenishing Mana	None	Queen's Warrior	Overlord Hunter
The Entrance	Regenerative Vial	Mana Potion	Replenishing Mana	Battle Charge	Punishment of Time	None	Charger	Queen's Warrior
Foyer	Regenerative Vial	Mana Potion	Pain Threshold	Replenishing Quiver	Punishment of Time	None	Skeleton Warrior	Queen's Warrior
Wilds	Mana Potion	Health Potion	Punishment of Time	Punishment of Undead	None	None	Dark Warrior	Dark Berzerker

Days and Nights

Total Enemies 5 | **Loadout** Minotaur

Arena Name	Pickup 1	Pickup 2	Modification 1	Modification 2	Modification 3	Modification 4	Surge 1A	Surge 1B
Entry Gate	Mana Potion	Health Potion	Necromancing Quiver	Damage Dealer	None	None	Queen's Guardian	Overlord Guard
Town Center	Health Potion	Health Potion	Necromancing Quiver	Damage Dealer	None	None	Dark Soldier	Overlord Guard
Entry Gate	Mana Potion	Mana Potion	Necromancing Quiver	Damage Dealer	None	None	Queen's Hunter	Overlord Infected
Hidden Temple	Health Potion	Health Potion	Necromancing Quiver	Damage Dealer	None	None	Dark Soldier	Queen's Guardian
Entry Gate	Health Potion	Health Potion	Necromancing Quiver	Damage Dealer	None	None	Infected Lieutenant	Queen's Guardian

Days in Mortal Hell

Total Enemies 5 | **Loadout** Dark Tribe

Arena Name	Pickup 1	Pickup 2	Modification 1	Modification 2	Modification 3	Modification 4	Surge 1A	Surge 1B
The Entry	Health Potion	Health Potion	Necromancing Quiver	Damage Dealer	Time	None	Queen's Infected	Queen's Infected
Foyer	Regenerative Vial	Regenerative Vial	Punishment of Time	Time	None	None	Dark Soldier	Dark Soldier
Graveyard	Health Potion	Health Potion	Punishment of Time	Time	None	None	Dark Infected	Queen's Hunter
Fort Hatchet	Health Potion	Health Potion	Punishment of Time	Time	None	None	Dark Soldier	Dark Infected
Mountain Tower	Mana Potion	Mana Potion	Punishment of Time	None	None	None	Dark Infected	Dark Infected

Demon Dungeon Forever Time Vengeance

Total Enemies 10 | **Loadout** Minotaur

Arena Name	Pickup 1	Pickup 2	Modification 1	Modification 2	Modification 3	Modification 4	Surge 1A	Surge 1B
Town Center	Regenerative Vial	Mana Potion	Punishment of Time	None	None	None	Dark Soldier	Queen's Guardian
Graveyard	Regenerative Vial	Mana Potion	Punishment of Time	None	None	None	Dark Soldier	Queen's Guardian
Town Entry	Regenerative Vial	Mana Potion	Punishment of Time	None	None	None	Overlord Guardian	Queen's Guardian
Entry Gate	Mana Potion	Mana Potion	Punishment of Time	None	None	None	Queen's Hunter	Queen's Guardian
Graveyard	Mana Potion	Regenerative Vial	Punishment of Time	None	None	None	Queen's Infected	Dark Soldier
The Entrance	Regenerative Vial	Regenerative Vial	Punishment of Time	None	None	None	Overlord Infected	Overlord Warrior
Entry Gate	Health Potion	Health Potion	Punishment of Time	None	None	None	Overlord Guardian	Overlord Warrior
Entry Gate	Mana Potion	Health Potion	Punishment of Time	None	None	None	Overlord Guardian	Dark Infected
Entry Gate	Mana Potion	Mana Potion	Punishment of Time	None	None	None	Skeleton Warrior	Skeleton Soldier

Heart of the Assassin

Total Enemies 5 | **Loadout** Dark Tribe

Arena Name	Pickup 1	Pickup 2	Modification 1	Modification 2	Modification 3	Modification 4	Surge 1A	Surge 1B
The Barn	Health Potion	Mana Potion	Replenishing Vial	Replenishing Vial	Replenishing Quiver	None	Dark Guardian	Dark Soldier
The Arena	Regenerative Vial	Regenerative Vial	Replenishing Vial	Replenishing Vial	Replenishing Quiver	None	Dark's Guardian	Dark's Infected
The Entrance	Regenerative Vial	Regenerative Vial	Replenishing Vial	Replenishing Vial	Replenishing Quiver	None	Dark Soldier	Dark Soldier
Graveyard	Mana Potion	Regenerative Vial	Replenishing Vial	Replenishing Vial	Replenishing Quiver	None	Skeleton Warrior	Dark Warrior
Assassin	Mana Potion	Mana Potion	Replenishing Vial	Replenishing Vial	Replenishing Quiver	None	Dark Infected	Dark Soldier

Land of Magic Controls

Total Enemies 5 | **Loadout** Overlord

Arena Name	Pickup 1	Pickup 2	Modification 1	Modification 2	Modification 3	Modification 4	Surge 1A	Surge 1B
Foyer	Regenerative Vial	Health Potion	Damage Dealer	None	None	None	Overlord Soldier	Skeleton Guardian
Outerlook	Regenerative Vial	Health Potion	Clean Slate	None	None	None	Overlord Soldier	Overlord Infected
Bank	Regenerative Vial	Health Potion	Clean Slate	None	None	None	Overlord Soldier	Overlord Infected
The Entrance	Regenerative Vial	Regenerative Vial	Damage Dealer	None	None	None	Overlord Soldier	Dark Warrior
Town Center	Health Potion	Regenerative Vial	Damage Dealer	None	None	None	Dark Warrior	Overlord Warrior

Large Ambush Across Guardians Dead Castle

Total Enemies 15 | **Loadout** Minotaur

Arena Name	Pickup 1	Pickup 2	Modification 1	Modification 2	Modification 3	Modification 4	Surge 1A	Surge 1B
Barn	Mana Potion	Regenerative Vial	None	None	None	None	Skeleton Guardian	Overlord Guard
Bank	Mana Potion	Regenerative Vial	None	None	None	None	Skeleton Guardian	Overlord Guard
Town Center	Health Potion	Regenerative Vial	None	None	None	None	Overlord Guardian	Overlord Warrior
Mountain Tower	Mana Potion	Regenerative Vial	None	None	None	None	Queen's Guardian	Skeleton Warrior
Graveyard	Mana Potion	Mana Potion	None	None	None	None	Queen's Soldier	Skeleton Guard
Entry Gate	Mana Potion	Mana Potion	None	None	None	None	Queen's Guardian	Skeleton Guard
Mountain Tower	Mana Potion	Mana Potion	None	None	None	None	Dark Guard	Queen's Warrior
The Courtyard	Mana Potion	Health Potion	None	None	None	None	Dark Soldier	Queen's Hunter
Foyer	Mana Potion	Regenerative Vial	None	None	None	None	Queen's Guardian	Queen's Hunter
Entry Gate	Regenerative Vial	Regenerative Vial	None	None	None	None	Overlord Infected	Dark Hunter
Foyer	Regenerative Vial	Regenerative Vial	None	None	None	None	Queen's Guardian	Queen's Hunter
Outerlook	Mana Potion	Mana Potion	None	None	None	None	Queen's Warrior	Skeleton Hunter
Bank	Mana Potion	Mana Potion	None	None	None	None	Queen's Warrior	Skeleton Hunter
Hidden Temple	Health Potion	Mana Potion	None	None	None	None	Overlord Hunter	Queen's Guardian
Outerlook	Mana Potion	Regenerative Vial	None	None	None	None	Queen's Guardian	Overlord Guard

Not Very Simple Mission

Total Enemies 3 | **Loadout** Skeleton

Arena Name	Pickup 1	Pickup 2	Modification 1	Modification 2	Modification 3	Modification 4	Surge 1A	Surge 1B
Barn	Health Potion	Health Potion	Punishment of Time	Clean Slate	None	None	Charger	Charger
Town Entry	Regenerative Vial	Regenerative Vial	Punishment of Time	True Aim	Clean Slate	None	Queen's Soldier	Queen's Warrior
Stables	Regenerative Vial	Regenerative Vial	Punishment of Time	True Aim	Clean Slate	None	Queen's Soldier	Queen's Warrior

Seraphine's Blessing of a Silver Soul

Total Enemies 5 | **Loadout** Minotaur

Arena Name	Pickup 1	Pickup 2	Modification 1	Modification 2	Modification 3	Modification 4	Surge 1A	Surge 1B
Outerlook	Health Potion	Regenerative Vial	Mana Influence	Replenishing Mana	Limitation	None	Dark Soldier	Dark Infected
The Entrance	Health Potion	Mana Potion	Mana Influence	Replenishing Mana	Limitation	None	Dark Soldier	Dark Infected
Foyer	Regenerative Vial	Regenerative Vial	Mana Influence	Replenishing Mana	Limitation	None	Dark Soldier	Dark Infected
Bank	Regenerative Vial	Mana Potion	Mana Influence	Replenishing Mana	Limitation	None	Overlord Infected	Dark Infected
Graves	Regenerative Vial	Mana Potion	Mana Influence	Replenishing Mana	Limitation	None	Juggernaut	Queen's Soldier

Straight 2 Assassin

Total Enemies 5 | **Loadout** Dark Tribe

Arena Name	Pickup 1	Pickup 2	Modification 1	Modification 2	Modification 3	Modification 4	Surge 1A	Surge 1B
Mountain Tower	Mana Potion	Regenerative Vial	Punishment of Time	Necromancing Quiver	None	None	Overlord Warrior	Overlord Warrior
Barn	Health Potion	Health Potion	Punishment of Time	Necromancing Quiver	None	None	Skeleton Hunter	Overlord Warrior
Bank	Health Potion	Health Potion	Punishment of Time	Necromancing Quiver	None	None	Skeleton Hunter	Overlord Warrior
Town Entry	Mana Potion	Mana Potion	Punishment of Time	Replenishing Quiver	None	None	Overlord Soldier	Queen's Warrior
Assassin	Mana Potion	Mana Potion	Punishment of Time	None	None	None	Overlord Soldier	Queen's Warrior

Temple Lands and Gates

Total Enemies 5 | **Loadout** Dark Tribe

Arena Name	Pickup 1	Pickup 2	Modification 1	Modification 2	Modification 3	Modification 4	Surge 1A	Surge 1B
Wilds	Regenerative Vial	Mana Potion	Replenishing Quiver	None	None	None	Overlord Soldier	Overlord Soldier
Foyer	Regenerative Vial	Mana Potion	Replenishing Quiver	None	None	None	Overlord Soldier	Overlord Soldier
Hidden Temple	Regenerative Vial	Regenerative Vial	Replenishing Quiver	None	None	None	Overlord Hunter	Queen's Guardian
Entry Gate	Health Potion	Health Potion	Replenishing Quiver	None	None	None	Overlord Guardian	Queen's Guardian

The Demon's Infected Heart

Total Enemies 5 | **Loadout** Minotaur

Arena Name	Pickup 1	Pickup 2	Modification 1	Modification 2	Modification 3	Modification 4	Surge 1A	Surge 1B
Wilds	Mana Potion	Regenerative Vial	Clean Slate	Punishment of Time	None	None	Overlord Soldier	Overlord Soldier
Graveyard	Mana Potion	Regenerative Vial	Clean Slate	Punishment of Time	None	None	Overlord Infected	Overlord Soldier
Assassin	Mana Potion	Regenerative Vial	Clean Slate	Punishment of Time	None	None	Dark Soldier	Overlord Zealot
Graves	Mana Potion	Mana Potion	Clean Slate	Punishment of Time	None	None	Overlord Guard	Dark Infected

The Fighter's Curse

Total Enemies 5 | **Loadout** Overlord Tribe

Arena Name	Pickup 1	Pickup 2	Modification 1	Modification 2	Modification 3	Modification 4	Surge 1A	Surge 1B
Town Center	Regenerative Vial	Health Potion	Punishment of Undead	Damage Dealer	None	None	Skeleton Soldier	Charger
Fort Hatchet	Health Potion	Regenerative Vial	Punishment of Undead	Damage Dealer	None	None	Skeleton Warrior	Skeleton Soldier
Graveyard	Regenerative Vial	Regenerative Vial	Punishment of Undead	Damage Dealer	None	None	Skeleton Warrior	Skeleton Warrior
Mountain Tower	Health Potion	Health Potion	Punishment of Undead	Damage Dealer	None	None	Queen's Warrior	Charger
Outerlook	Health Potion	Regenerative Vial	Punishment of Undead	Damage Dealer	None	None	Queen's Guardian	Overlord Hunter

The Golden Snipers Soul

Total Enemies 4 | **Loadout** Dark Tribe

Arena Name	Pickup 1	Pickup 2	Modification 1	Modification 2	Modification 3	Modification 4	Surge 1A	Surge 1B
Wilds	Health Potion	Regenerative Vial	Punishment of Undead	Necromancing Quiver	Replenishing Vial	Pain Threshold	Skeleton Hunter	Queen's Hunter
The Courtyard	Health Potion	Regenerative Vial	Punishment of Undead	Necromancing Quiver	Replenishing Vial	Pain Threshold	Queen's Guardian	Overlord Soldier
River Town	Regenerative Vial	Health Potion	Punishment of Undead	Necromancing Quiver	Replenishing Vial	Pain Threshold	Queen's Guardian	Overlord Soldier
Entry Gate	Mana Potion	Regenerative Vial	Punishment of Undead	Necromancing Quiver	Replenishing Vial	Pain Threshold	Skeleton Hunter	Overlord Soldier

Vengeance of the Heroes

Total Enemies 4 | **Loadout** Overlord Tribe

Arena Name	Pickup 1	Pickup 2	Modification 1	Modification 2	Modification 3	Modification 4	Surge 1A	Surge 1B
Graveyard	Regenerative Vial	Health Potion	Light as a Feather	Punishment of Undead	None	None	Skeleton Soldier	Charger
River Town	Regenerative Vial	Mana Potion	Light as a Feather	Punishment of Undead	None	None	Skeleton Soldier	Skeleton Warrior
The Barn	Regenerative Vial	Mana Potion	Light as a Feather	Punishment of Undead	None	None	Queen's Soldier	Skeleton Warrior
Assassin	Regenerative Vial	Regenerative Vial	Vulnerability	Damage Dealer	None	None	Overlord Soldier	Overlord Soldier
Assassin	Regenerative Vial	Regenerative Vial	Vulnerability	Damage Dealer	None	None	Overlord Soldier	Overlord Soldier

Warlock's Eye of Punishment

Total Enemies 5 | **Loadout** Overlord Tribe

Arena Name	Pickup 1	Pickup 2	Modification 1	Modification 2	Modification 3	Modification 4	Surge 1A	Surge 1B
Wilds	Regenerative Vial	Regenerative Vial	Punishment of Undead	Clean Slate	None	None	Skeleton Soldier	Skeleton Soldier
Outerlook	Regenerative Vial	Health Potion	Punishment of Undead	Clean Slate	None	None	Charger	Dark Zealot
Outerlook	Mana Potion	Health Potion	Clean Slate	None	None	None	Overlord Soldier	Overlord Soldier
Outerlook	Regenerative Vial	Regenerative Vial	Clean Slate	None	None	None	Overlord Soldier	Overlord Soldier
Wilds	Mana Potion	Regenerative Vial	True Aim	Clean Slate	None	None	Overlord Soldier	Queen's Warrior

Days of Dyfed Inn

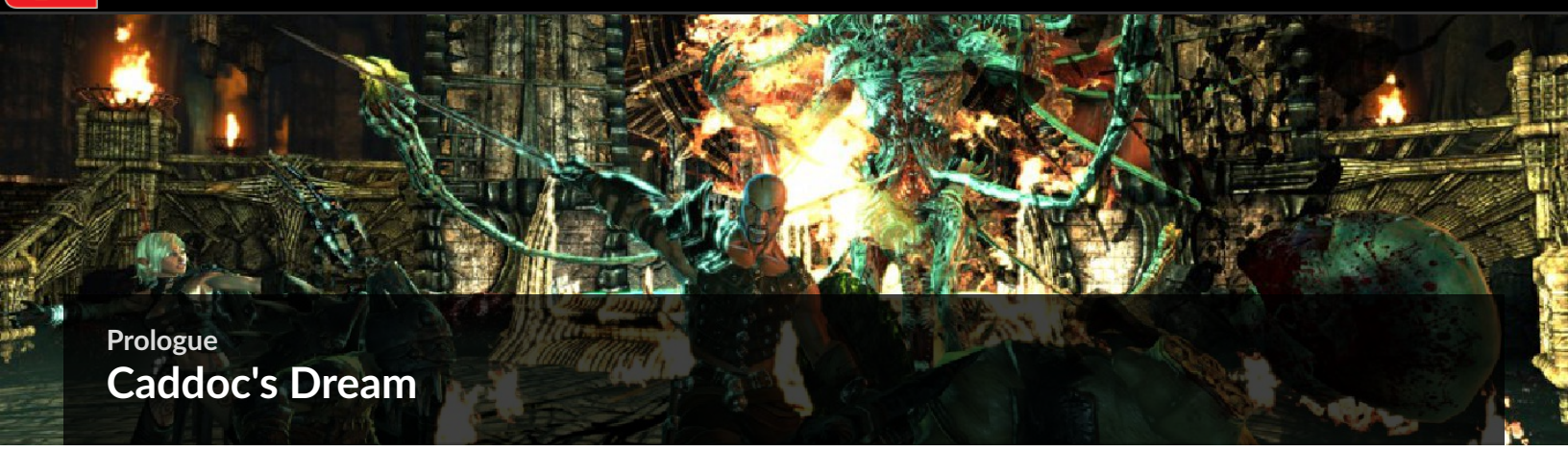
Total Enemies 5 | **Loadout** Queen's Tribe

Arena Name	Pickup 1	Pickup 2	Modification 1	Modification 2	Modification 3	Modification 4	Surge 1A	Surge 1B
The Entrance	Regenerative Vial	Regenerative Vial	Punishment of Time	None	None	None	Skeleton Hunter	Skeleton Soldier
The Barn	Health Potion	Regenerative Vial	Punishment of Time	None	None	None	Charger	Charger
The Barn	Health Potion	Regenerative Vial	Punishment of Time	Replenishing Mana	None	None	Queen's Soldier	Skeleton Warrior
Outerlook	Regenerative Vial	Regenerative Vial	Punishment of Time	Replenishing Quiver	None	None	Skeleton Warrior	Charger
Outerlook	Regenerative Vial	Regenerative Vial	Punishment of Time	None	None	None	Queen's Warrior	Queen's Warrior

Accessories and Swords

Achievements

Achievement Name	Image	Unlock Method	Max Value	Description
Ancient Sword Master		Mastery	100	Reach 100 Mastery with Ancient Sword
Archery Lord Master		Mastery	100	Reach 100 Mastery with Archery Lord
Axe Fan Master		Mastery	100	Reach 100 Mastery with Axe Fan
Battle Master		Mastery	100	Reach 100 Mastery with Battle Master
Dagger Expert		Mastery	100	Reach 100 Mastery with Dagger Expert
Dual Blades Master		Mastery	100	Reach 100 Mastery with Dual Blades
Elemental Sword Master		Mastery	100	Reach 100 Mastery with Elemental Sword
Fencing Master		Mastery	100	Reach 100 Mastery with Fencing Master
Flame Sky Mastery		Level	50	Reach a guild with a Flame Sky level of 50
Guard		Mastery	100	Reach 100 Mastery with Guard
Guard Hero		Hero	30	Reach a guild with a total of 30 Guard Hero
Guard Hero		Hero	100	Reach a guild with a total of 100 Guard Hero
Guard Hero		Hero	300	Reach a guild with a total of 300 Guard Hero
Guard Hero		Hero	500	Reach a guild with a total of 500 Guard Hero
Guard Hero		Hero	1000	Reach a guild with a total of 1000 Guard Hero
Guard Hero		Hero	2000	Reach a guild with a total of 2000 Guard Hero
Guard Hero		Hero	3000	Reach a guild with a total of 3000 Guard Hero
Guard Hero		Hero	5000	Reach a guild with a total of 5000 Guard Hero
Guard Hero		Hero	10000	Reach a guild with a total of 10000 Guard Hero
Guard Hero		Hero	20000	Reach a guild with a total of 20000 Guard Hero
Guard Hero		Hero	30000	Reach a guild with a total of 30000 Guard Hero
Guard Hero		Hero	50000	Reach a guild with a total of 50000 Guard Hero
Guard Hero		Hero	100000	Reach a guild with a total of 100000 Guard Hero
Guard Hero		Hero	200000	Reach a guild with a total of 200000 Guard Hero
Guard Hero		Hero	300000	Reach a guild with a total of 300000 Guard Hero
Guard Hero		Hero	500000	Reach a guild with a total of 500000 Guard Hero
Guard Hero		Hero	1000000	Reach a guild with a total of 1000000 Guard Hero
Guard Hero		Hero	2000000	Reach a guild with a total of 2000000 Guard Hero
Guard Hero		Hero	3000000	Reach a guild with a total of 3000000 Guard Hero
Guard Hero		Hero	5000000	Reach a guild with a total of 5000000 Guard Hero
Guard Hero		Hero	10000000	Reach a guild with a total of 10000000 Guard Hero
Guard Hero		Hero	20000000	Reach a guild with a total of 20000000 Guard Hero
Guard Hero		Hero	30000000	Reach a guild with a total of 30000000 Guard Hero
Guard Hero		Hero	50000000	Reach a guild with a total of 50000000 Guard Hero
Guard Hero		Hero	100000000	Reach a guild with a total of 100000000 Guard Hero
Guard Hero		Hero	200000000	Reach a guild with a total of 200000000 Guard Hero
Guard Hero		Hero	300000000	Reach a guild with a total of 300000000 Guard Hero
Guard Hero		Hero	500000000	Reach a guild with a total of 500000000 Guard Hero
Guard Hero		Hero	1000000000	Reach a guild with a total of 1000000000 Guard Hero
Guard Hero		Hero	2000000000	Reach a guild with a total of 2000000000 Guard Hero
Guard Hero		Hero	3000000000	Reach a guild with a total of 3000000000 Guard Hero
Guard Hero		Hero	5000000000	Reach a guild with a total of 5000000000 Guard Hero
Guard Hero		Hero	10000000000	Reach a guild with a total of 10000000000 Guard Hero
Guard Hero		Hero	20000000000	Reach a guild with a total of 20000000000 Guard Hero
Guard Hero		Hero	30000000000	Reach a guild with a total of 30000000000 Guard Hero
Guard Hero		Hero	50000000000	Reach a guild with a total of 50000000000 Guard Hero
Guard Hero		Hero	100000000000	Reach a guild with a total of 100000000000 Guard Hero
Guard Hero		Hero	200000000000	Reach a guild with a total of 200000000000 Guard Hero
Guard Hero		Hero	300000000000	Reach a guild with a total of 300000000000 Guard Hero
Guard Hero		Hero	500000000000	Reach a guild with a total of 500000000000 Guard Hero
Guard Hero		Hero	1000000000000	Reach a guild with a total of 1000000000000 Guard Hero
Guard Hero		Hero	2000000000000	Reach a guild with a total of 2000000000000 Guard Hero
Guard Hero		Hero	3000000000000	Reach a guild with a total of 3000000000000 Guard Hero
Guard Hero		Hero	5000000000000	Reach a guild with a total of 5000000000000 Guard Hero
Guard Hero		Hero	10000000000000	Reach a guild with a total of 10000000000000 Guard Hero
Guard Hero		Hero	20000000000000	Reach a guild with a total of 20000000000000 Guard Hero
Guard Hero		Hero	30000000000000	Reach a guild with a total of 30000000000000 Guard Hero
Guard Hero		Hero	50000000000000	Reach a guild with a total of 50000000000000 Guard Hero
Guard Hero		Hero	100000000000000	Reach a guild with a total of 100000000000000 Guard Hero
Guard Hero		Hero	200000000000000	Reach a guild with a total of 200000000000000 Guard Hero
Guard Hero		Hero	300000000000000	Reach a guild with a total of 300000000000000 Guard Hero
Guard Hero		Hero	500000000000000	Reach a guild with a total of 500000000000000 Guard Hero
Guard Hero		Hero	1000000000000000	Reach a guild with a total of 1000000000000000 Guard Hero
Guard Hero		Hero	2000000000000000	Reach a guild with a total of 2000000000000000 Guard Hero
Guard Hero		Hero	3000000000000000	Reach a guild with a total of 3000000000000000 Guard Hero
Guard Hero		Hero	5000000000000000	Reach a guild with a total of 5000000000000000 Guard Hero
Guard Hero		Hero	10000000000000000	Reach a guild with a total of 10000000000000000 Guard Hero
Guard Hero		Hero	20000000000000000	Reach a guild with a total of 20000000000000000 Guard Hero
Guard Hero		Hero	30000000000000000	Reach a guild with a total of 30000000000000000 Guard Hero
Guard Hero		Hero	50000000000000000	Reach a guild with a total of 50000000000000000 Guard Hero
Guard Hero		Hero	100000000000000000	Reach a guild with a total of 100000000000000000 Guard Hero
Guard Hero		Hero	200000000000000000	Reach a guild with a total of 200000000000000000 Guard Hero
Guard Hero		Hero	300000000000000000	Reach a guild with a total of 300000000000000000 Guard Hero
Guard Hero		Hero	500000000000000000	Reach a guild with a total of 500000000000000000 Guard Hero
Guard Hero		Hero	1000000000000000000	Reach a guild with a total of 1000000000000000000 Guard Hero
Guard Hero		Hero	2000000000000000000	Reach a guild with a total of 2000000000000000000 Guard Hero
Guard Hero		Hero	3000000000000000000	Reach a guild with a total of 3000000000000000000 Guard Hero
Guard Hero		Hero	5000000000000000000	Reach a guild with a total of 5000000000000000000 Guard Hero
Guard Hero		Hero	10000000000000000000	Reach a guild with a total of 10000000000000000000 Guard Hero
Guard Hero		Hero	20000000000000000000	Reach a guild with a total of 20000000000000000000 Guard Hero
Guard Hero		Hero	30000000000000000000	Reach a guild with a total of 30000000000000000000 Guard Hero
Guard Hero		Hero	50000000000000000000	Reach a guild with a total of 50000000000000000000 Guard Hero
Guard Hero		Hero	100000000000000000000	Reach a guild with a total of 100000000000000000000 Guard Hero
Guard Hero		Hero	200000000000000000000	Reach a guild with a total of 200000000000000000000 Guard Hero
Guard Hero		Hero	300000000000000000000	Reach a guild with a total of 300000000000000000000 Guard Hero
Guard Hero		Hero	500000000000000000000	Reach a guild with a total of 500000000000000000000 Guard Hero
Guard Hero		Hero	1000000000000000000000	Reach a guild with a total of 1000000000000000000000 Guard Hero
Guard Hero		Hero	2000000000000000000000	Reach a guild with a total of 2000000000000000000000 Guard Hero
Guard Hero		Hero	3000000000000000000000	Reach a guild with a total of 3000000000000000000000 Guard Hero
Guard Hero		Hero	5000000000000000000000	Reach a guild with a total of 5000000000000000000000 Guard Hero
Guard Hero		Hero	10000000000000000000000	Reach a guild with a total of 10000000000000000000000 Guard Hero
Guard Hero		Hero	20000000000000000000000	Reach a guild with a total of 20000000000000000000000 Guard Hero
Guard Hero		Hero	30000000000000000000000	Reach a guild with a total of 30000000000000000000000 Guard Hero
Guard Hero		Hero	50000000000000000000000	Reach a guild with a total of 50000000000000000000000 Guard Hero
Guard Hero		Hero	100000000000000000000000	Reach a guild with a total of 100000000000000000000000 Guard Hero
Guard Hero		Hero	200000000000000000000000	Reach a guild with a total of 200000000000000000000000 Guard Hero
Guard Hero		Hero	300000000000000000000000	Reach a guild with a total of 300000000000000000000000 Guard Hero
Guard Hero		Hero	500000000000000000000000	Reach a guild with a total of 500000000000000000000000 Guard Hero
Guard Hero		Hero	1000000000000000000000000	Reach a guild with a total of 1000000000000000000000000 Guard Hero
Guard Hero		Hero	2000000000000000000000000	Reach a guild with a total of 2000000000000000000000000 Guard Hero
Guard Hero		Hero	3000000000000000000000000	Reach a guild with a total of 3000000000000000000000000 Guard Hero
Guard Hero		Hero	5000000000000000000000000	Reach a guild with a total of 5000000000000000000000000 Guard Hero
Guard Hero		Hero	10000000000000000000000000	Reach a guild with a total of 10000000000000000000000000 Guard Hero
Guard Hero		Hero	20000000000000000000000000	Reach a guild with a total of 20000000000000000000000000 Guard Hero
Guard Hero		Hero	30000000000000000000000000	Reach a guild with a total of 30000000000000000000000000 Guard Hero
Guard Hero		Hero	50000000000000000000000000	Reach a guild with a total of 50000000000000000000000000 Guard Hero
Guard Hero		Hero	100000000000000000000000000	Reach a guild with a total of 100000000000000000000000000 Guard Hero
Guard Hero		Hero	200000000000000000000000000	Reach a guild with a total of 200000000000000000000000000 Guard Hero
Guard Hero		Hero	300000000000000000000000000	Reach a guild with a total of 300000000000000000000000000 Guard Hero
Guard Hero		Hero	500000000000000000000000000	Reach a guild with a total of 500000000000000000000000000 Guard Hero
Guard Hero		Hero	1000000000000000000000000000	Reach a guild with a total of 1000000000000000000000000000 Guard Hero
Guard Hero		Hero	2000000000000000000000000000	Reach a guild with a total of 2000000000000000000000000000 Guard Hero
Guard Hero		Hero	3000000000000000000000000000	Reach a guild with a total of 3000000000000000000000000000 Guard Hero
Guard Hero		Hero	5000000000000000000000000000	Reach a guild with a total of 5000000000000000000000000000 Guard Hero
Guard Hero		Hero	10000000000000000000000000000	Reach a guild with a total of 10000000000000000000000000000 Guard Hero
Guard Hero		Hero	20000000000000000000000000000	Reach a guild with a total of 20000000000000000000000000000 Guard Hero
Guard Hero		Hero	30000000000000000000000000000	Reach a guild with a total of 30000000000000000000000000000 Guard Hero
Guard Hero		Hero	50000000000000000000000000000	Reach a guild with a total of 50000000000000000000000000000 Guard Hero
Guard Hero		Hero	100000000000000000000000000000	Reach a guild with a total of 100000000000000000000000000000 Guard Hero
Guard Hero		Hero	200000000000000000000000000000	Reach a guild with a total of 200000000000000000000000000000 Guard Hero
Guard Hero		Hero	300000000000000000000000000000	Reach a guild with a total of 300000000000000000000000000000 Guard Hero
Guard Hero		Hero	500000000000000000000000000000	Reach a guild with a total of 500000000000000000000000000000 Guard Hero
Guard Hero		Hero	1000000000000000000000000000000	Reach a guild with a total of 1000000000000000000000000000000 Guard Hero
Guard Hero		Hero	2000000000000000000000000000000	Reach a guild with a total of 2000000000000000000000000000000 Guard Hero
Guard Hero		Hero	3000000000000000000000000000000	Reach a guild with a total of 3000000000000000000000000000000 Guard Hero
Guard Hero		Hero	5000000000000000000000000000000	Reach a guild with a total of 5000000000000000000000000000000 Guard Hero
Guard Hero		Hero	10000000000000000000000000000000	Reach a guild with a total of 10000000000000000000000000000000 Guard Hero
Guard Hero		Hero	20000000000000000000000000000000	Reach a guild with a total of 20000000000000000000000000000000 Guard Hero
Guard Hero		Hero	30000000000000000000000000000000	Reach a guild with a total of 30000000000000000000000000000000 Guard Hero
Guard Hero		Hero	50000000000000000000000000000000	Reach a guild with a total of 50000000000000000000000000000000 Guard Hero
Guard Hero		Hero	100000000000000000000000000000000	Reach a guild with a total of 100000000000000000000000000000000 Guard Hero
Guard Hero		Hero	200000000000000000000000000000000	Reach a guild with a total of 200000000000000000000000000000000 Guard Hero
Guard Hero		Hero	300000000000000000000000000000000	Reach a guild with a total of 300000000000000000000000000000000 Guard Hero
Guard Hero		Hero	500000000000000000000000000000000	Reach a guild with a total of 500000000000000000000000000000000 Guard Hero
Guard Hero		Hero	1000000000000000000000000000000000	Reach a guild with a total of 1000000000000000000000000000000000 Guard Hero
Guard Hero		Hero	2000000000000000000000000000000000	Reach a guild with a total of 2000000000000000000000000000000000 Guard Hero
Guard Hero		Hero	3000000000000000000000000000000000	Reach a guild with a total of 3000000000000000000000000000000000 Guard Hero
Guard Hero		Hero	5000000000000000000000000000000000	Reach a guild with a total of 5000000000000000000000000000000000 Guard Hero
Guard Hero		Hero	10000000000000000000000000000000000	Reach a guild with a total of 10000000000000000000000000000000000 Guard Hero
Guard Hero		Hero	20000000000000000000000000000000000	Reach a guild with a total of 20000000000000000000000000000000000 Guard Hero
Guard Hero		Hero	30000000000000000000000000000000000	Reach a guild with a total of 30000000000000000000000000000000000 Guard Hero
Guard Hero		Hero	50000000000000000000000000000000000	Reach a guild with a total of 50000000000000000000000000000000000 Guard Hero
Guard Hero		Hero	100000000000000000000000000000000000	Reach a guild with a total of 100000000000000000000000000000000000 Guard Hero
Guard Hero		Hero	200000000000000000000000000000000000	Reach a guild with a total of 200000000000000000000000000000000000 Guard Hero
Guard Hero		Hero	300000000000000000000000000000000000	Reach a guild with a total of 300000000000000000000000000000000000 Guard Hero
Guard Hero		Hero	500000000000000000000000000000000000	Reach a guild with a total of 500000000000000000000000000000000000 Guard Hero
Guard Hero		Hero	1000000000000000000000000000000000000	Reach a guild with a total of 1000000000000000000000000000000000000 Guard Hero
Guard Hero		Hero	2000000000000000000000000000000000000	Reach a guild with a total of 2000000000000000000000000000000000000 Guard Hero
Guard Hero		Hero	3000000000000000000000000000000000000	Reach a guild with a total of 3000000000000000000000000000000000000 Guard Hero
Guard Hero		Hero	5000000000000000000000000000000000000	Reach a guild with a total of 5000000000000000000000000000000000000 Guard Hero
Guard Hero		Hero	10000000000000000000000000000000000000	Reach a guild with a total of 10000000000000000000000000000000000000 Guard Hero
Guard Hero		Hero	20000000000000000000000000000000000000	Reach a guild with a total of 20000000000000000000000000000000000000 Guard Hero
Guard Hero		Hero	30000000000000000000000000000000000000	Reach a guild with a total of 30000000000000000000000000000000000000 Guard Hero
Guard Hero		Hero	50000000000000000000000000000000000000	Reach a guild with a total of 50000000000000000000000000000000000000 Guard Hero
Guard Hero		Hero	100000000000000000000000000000000000000	Reach a guild with a total of 100000000000000000000000000000000000000 Guard Hero
Guard Hero		Hero	200000000000000000000000000000000000000	Reach a guild with a total of 200000000000000000000000000000000000000 Guard Hero
Guard Hero		Hero	300000000000000000000000000000000000000	Reach a guild with a total of 300000000000000000000000000000000000000 Guard Hero
Guard Hero		Hero	500000000000000000000000000000000000000	Reach a guild with a total of 500000000000000000000000000000000000000 Guard Hero
Guard Hero		Hero	1000000000000000000000000000000000000000	Reach a guild with a total of 1000000000000000000000000000000000000000 Guard Hero
Guard Hero		Hero	2000000000000000000000000000000000000000	Reach a guild with a total of 2000000000000000000000000000000000000000 Guard Hero
Guard Hero		Hero	3000000000000000000000000000000000000000	Reach a guild with a total of 3000000000000000000000000000000000000000 Guard Hero
Guard Hero		Hero	5000000000000000000000000000000000000000	Reach a guild with a total of 5000000000000000000000000000000000000000 Guard Hero
Guard Hero		Hero	10000000000000000000000000000000000000000	Reach a guild with a total of 10000000000000000000000000000000000000000 Guard Hero
Guard Hero		Hero	20000000000000000000000000000000000000000	Reach a guild with a total of 20000000000000000000000000000000000000000 Guard Hero
Guard Hero		Hero	30000000000000000000000000000000000000000	Reach a guild with a total of 30000000000000000000000000000000000000000 Guard Hero
Guard Hero		Hero	50000000000000000000000000000000000000000	Reach a guild with a total of 50000000000000000000000000000000000000000 Guard Hero
Guard Hero		Hero	100000000000000000000000000000000000000000	Reach a guild with a total of 100000000000000000000000000000000000000000 Guard Hero
Guard Hero		Hero	200000000000000000000000000000000000000000	Reach a guild with a total of 200000000000000000000000000000000000000000 Guard Hero
Guard Hero		Hero	300000000000000000000000000000000000000000	Reach a guild with a total of 300000000000000000000000000000000000000000 Guard Hero
Guard Hero		Hero	500000000000000000000000000000000000000000	Reach a guild with a total of 500000000000000000000000000000000000000000 Guard Hero
Guard Hero		Hero	1000000000000000000000000000000000000000000	Reach a guild with a total of 1000000000000000000000000000000000000000000 Guard Hero
Guard Hero		Hero	2000000000000000000000000000000000000000000	Reach a guild with a total of 2000000000000000000000000000000000000000000 Guard Hero
Guard Hero		Hero	3000000000000000000000000000000000000000000	Reach a guild with a total of 3000000000000000000000000000000000000000000 Guard Hero
Guard Hero		Hero	5000000000000000000000000000000000000000000	Reach a guild with a total of 5000000000000000000000000000000000000000000 Guard Hero
Guard Hero		Hero	10000000000000000000000000000000000000000000	Reach a guild with a total of 10000000000000000000000000000000000000000000 Guard Hero
Guard Hero		Hero	20000000000000000000000000000000000000000000	Reach a guild with a total of 20000000000000000000000000000000000000000000 Guard Hero
Guard Hero		Hero	30000000000000000000000000000000000000000000	Reach a guild with a total of 30000000000000000000000000000000000000000000 Guard Hero
Guard Hero		Hero	50000000000000000000000000000000000000000000	Reach a guild with a total of 50000000000000000000000000000000000000000000 Guard Hero
Guard Hero		Hero	100000000000000000000000000000000000000000000	Reach a guild with a total of 100000000000000000000000000000000000000000000 Guard Hero
Guard Hero		Hero	200000000000000000000000000000000000000000000	Reach a guild with a total of 200000000000000000000000000000000000000000000 Guard Hero
Guard Hero		Hero	300000000000000000000000000000000000000000000	Reach a guild with a total of 300000000000000000000000000000000000000000000 Guard Hero
Guard Hero		Hero	500000000000000000000000000000000000000000000	Reach a guild with a total of 500000000000000000000000000000000000000000000 Guard Hero
Guard Hero		Hero	1000000000000000000000000000000000000000000000	Reach a guild with a total of 1000000000000000000000000000000000000000000000 Guard Hero
Guard Hero		Hero	2000000000000000000000000000000000000000000000	Reach a guild with a total of 2000000000000000000000000000000000000000000000 Guard Hero
Guard Hero		Hero	3000000000000000000000000000000000000000000000	Reach a guild with a total of 3000000000000000000000000000000000000000000000 Guard Hero
Guard Hero		Hero	5000000000000000000000000000000000000000000000	Reach a guild with a total of 5000000000000000000000000000000000000000000000 Guard Hero
Guard Hero		Hero	10000000000000000000000000000000000000000000000	Reach a guild with a total of 10000000000000000000000000000000000000000000000 Guard Hero
Guard Hero		Hero	20000000000000000000000000000000000000000000000	Reach a guild with a total of 20000000000000000000000000000000000000000000000 Guard Hero
Guard Hero		Hero	30000000000000000000000000000000000000000000000	Reach a guild with a total of 30000000000000000000000000000000000000000000000 Guard Hero
Guard Hero		Hero	50000000000000000000000000000000000000000000000	Reach a guild with a total of 50000000000000000000000000000000000000000000000 Guard Hero
Guard Hero		Hero	100000000000000000000000000000000000000000000000	Reach a guild with a total of 100000000000000000000000000000000000000000000000 Guard Hero
Guard Hero		Hero	200000000000000000000000000000000000000000000000	Reach a guild with a total of 200000000000000000000000000000000000000000000000 Guard Hero
Guard Hero		Hero	300000000000000000000000000000000000000000000000	Reach a guild with a total of 300000000000000000000000000000000000000000000000 Guard Hero
Guard Hero		Hero	500000000000000000000000000000000000000000000000	Reach a guild with a total of 500000000000000000000000000000000000000000000000 Guard Hero
Guard Hero		Hero	1000000000000000000000000000



Prologue

Caddoc's Dream

Prologue

Our adventure begins with two mercenaries, Caddoc and E'lara, on the hunt for some mana water for a wealthy wizard client. After battling through some of the indigenous monsters and finding the mana water, Caddoc spots a strange stone door—the same door from powerful dreams he's been having—and the heroic pair take those first fateful steps on a path that will forever change their destiny.

Caddoc's Dream

Caddoc scans unfamiliar surroundings. He's trapped in an ancient crypt with only a woman's voice to guide him. Her tones whistle through a cobweb-lined corridor. Caddoc has no choice but to follow the voice, pushing down the corridor with only a torch to light his way. Strands of webbing pop and crackle as Caddoc brushes them aside with the torch. He is desperate to escape the tomb, not only because the bone-filled halls seem ready to welcome another resident, but also because the woman seems to know something about his past that he buried a long time ago. How does she know of the burden he carries? The grief in the shadows behind his eyes? One more stretch of corridor lies between Caddoc and the voice. One more step and he will have his answer....





The warrior flashes awake. He's no longer in the darkness. The light of his torch has been replaced by a campfire. And he's not alone. The reassuring sight of E'lara, sitting watch on the far side of the flames immediately calms Caddoc's nerves. She asks if the dreams are the same but doesn't buy into Caddoc's belief that these visions mean something more than going to sleep on a too-full stomach. Her dismissal doesn't rouse his ire. They've been through much together and pulled each other back from the edge too many times. She may give him a hard time, but there's nobody he'd rather go into battle with in all of creation.

Caddoc accepts her humor. There's no reason to get into a heavy discussion about the meaning of this recurring dream tonight. Not with a job to do in the morning. They've been hired to find the mysterious Fountain of Elisha and bring back a flask of its waters. It's not glorious work—but it's work. And in these hard times, a job is a job.



Back in control of Elika, in the world of the Fountain of Youth, take the magical stones, and open Yahve's Sanctu. In the Sanctuary, you will find a Wisp, which will give you the Wisp Ability. Use it to go through the Wisp Gate, and then go to the Fountain of Youth. Use the Wisp Ability to go through the Wisp Gate, and then go to the Fountain of Youth.

Fountain of Youth





After completing the Fountain, follow Yahve's Wisp to the Forge, and then go to the Fountain of Youth. Use the Wisp Ability to go through the Wisp Gate, and then go to the Fountain of Youth. Use the Wisp Ability to go through the Wisp Gate, and then go to the Fountain of Youth.

Forge



Follow Yahve's Wisp to the Forge, and then go to the Fountain of Youth. Use the Wisp Ability to go through the Wisp Gate, and then go to the Fountain of Youth. Use the Wisp Ability to go through the Wisp Gate, and then go to the Fountain of Youth.

Fountain of Youth



Go to the Fountain of Youth, and then go to the Fountain of Youth. Use the Wisp Ability to go through the Wisp Gate, and then go to the Fountain of Youth. Use the Wisp Ability to go through the Wisp Gate, and then go to the Fountain of Youth.

Fountain of Youth



Go to the Fountain of Youth, and then go to the Fountain of Youth. Use the Wisp Ability to go through the Wisp Gate, and then go to the Fountain of Youth. Use the Wisp Ability to go through the Wisp Gate, and then go to the Fountain of Youth.

Fountain of Youth



Go to the Fountain of Youth, and then go to the Fountain of Youth. Use the Wisp Ability to go through the Wisp Gate, and then go to the Fountain of Youth. Use the Wisp Ability to go through the Wisp Gate, and then go to the Fountain of Youth.

Fountain of Youth



Go to the Fountain of Youth, and then go to the Fountain of Youth. Use the Wisp Ability to go through the Wisp Gate, and then go to the Fountain of Youth. Use the Wisp Ability to go through the Wisp Gate, and then go to the Fountain of Youth.

Fountain of Youth



Go to the Fountain of Youth, and then go to the Fountain of Youth. Use the Wisp Ability to go through the Wisp Gate, and then go to the Fountain of Youth. Use the Wisp Ability to go through the Wisp Gate, and then go to the Fountain of Youth.

Fountain of Youth



Go to the Fountain of Youth, and then go to the Fountain of Youth. Use the Wisp Ability to go through the Wisp Gate, and then go to the Fountain of Youth. Use the Wisp Ability to go through the Wisp Gate, and then go to the Fountain of Youth.

Fountain of Youth



Go to the Fountain of Youth, and then go to the Fountain of Youth. Use the Wisp Ability to go through the Wisp Gate, and then go to the Fountain of Youth. Use the Wisp Ability to go through the Wisp Gate, and then go to the Fountain of Youth.

Fountain of Youth



Go to the Fountain of Youth, and then go to the Fountain of Youth. Use the Wisp Ability to go through the Wisp Gate, and then go to the Fountain of Youth. Use the Wisp Ability to go through the Wisp Gate, and then go to the Fountain of Youth.

Fountain of Youth



Go to the Fountain of Youth, and then go to the Fountain of Youth. Use the Wisp Ability to go through the Wisp Gate, and then go to the Fountain of Youth. Use the Wisp Ability to go through the Wisp Gate, and then go to the Fountain of Youth.

Fountain of Youth



Go to the Fountain of Youth, and then go to the Fountain of Youth. Use the Wisp Ability to go through the Wisp Gate, and then go to the Fountain of Youth. Use the Wisp Ability to go through the Wisp Gate, and then go to the Fountain of Youth.

Fountain of Youth



Go to the Fountain of Youth, and then go to the Fountain of Youth. Use the Wisp Ability to go through the Wisp Gate, and then go to the Fountain of Youth. Use the Wisp Ability to go through the Wisp Gate, and then go to the Fountain of Youth.

Fountain of Youth



Go to the Fountain of Youth, and then go to the Fountain of Youth. Use the Wisp Ability to go through the Wisp Gate, and then go to the Fountain of Youth. Use the Wisp Ability to go through the Wisp Gate, and then go to the Fountain of Youth.

Fountain of Youth



Go to the Fountain of Youth, and then go to the Fountain of Youth. Use the Wisp Ability to go through the Wisp Gate, and then go to the Fountain of Youth. Use the Wisp Ability to go through the Wisp Gate, and then go to the Fountain of Youth.

Fountain of Youth



Go to the Fountain of Youth, and then go to the Fountain of Youth. Use the Wisp Ability to go through the Wisp Gate, and then go to the Fountain of Youth. Use the Wisp Ability to go through the Wisp Gate, and then go to the Fountain of Youth.

Fountain of Youth



Go to the Fountain of Youth, and then go to the Fountain of Youth. Use the Wisp Ability to go through the Wisp Gate, and then go to the Fountain of Youth. Use the Wisp Ability to go through the Wisp Gate, and then go to the Fountain of Youth.

Fountain of Youth



Go to the Fountain of Youth, and then go to the Fountain of Youth. Use the Wisp Ability to go through the Wisp Gate, and then go to the Fountain of Youth. Use the Wisp Ability to go through the Wisp Gate, and then go to the Fountain of Youth.

Fountain of Youth



Go to the Fountain of Youth, and then go to the Fountain of Youth. Use the Wisp Ability to go through the Wisp Gate, and then go to the Fountain of Youth. Use the Wisp Ability to go through the Wisp Gate, and then go to the Fountain of Youth.

Prologue

The Swamps of Despair



Shattering the weapon rack reveals a rare path deeper into the ruin-filled swamp. If you cut through the tall grass on the left side at the corner, you reveal a secret area with three separate gold rewards. After you collect your new gold continue back through the grass and up the path. Defeat the Skeleton Warrior and Skeleton Archer that appear and collect the new weapon rack in the next rotunda. Drop down the ledge and continue on to locate the ax the spirit told you about when you touched him with the Quarterstone.

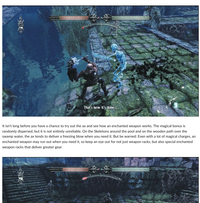
The majestic ruins are crawling with Arachtigs. Dispatch the little menaces as you circle a pool of water. The ax is an island with a treasure chest and a rare path. Defeat the Arachtig Warrior and Arachtig Archer that appear and collect the ax required to complete puzzles or discover secret areas to complete the adventure. But, to be sure, it's useful to do so.



There is a plaque on a pillar near a fire pit. These plaques often offer hints about puzzles. This plaque reads: He who wishes to wield the Axe of Distance must first ignite the burning flame.



To collect the magical ax, direct Elara to light an arrow at the nearby fire. Once prepared, fire an arrow and light the same atop the island. When the pyre rages, stomp into the flame from the pool and create a sturdy path to cross the gap and recover the weapon.



The Axe of Distance is an enchanted weapon. While it has base properties like all other weapons, it has been imbued with special powers. For example, it has the power to freeze the enemies you strike. However, that magical charge is not limitless. This enchanted ax has only 10 charges. Once depleted, it will not freeze any more foes, but you can continue to use it like a regular melee weapon.



That's like $5 silver.

It isn't long before you have a chance to try out the ax and see how an enchanted weapon works. The magical bonus is randomly dispersed, but it's not entirely workable. Do the Skeletons around the pool and on the wooden path over the swamp water. Be on hands to deliver a freezing blow when you need it. But be warned: Even with a lot of magical charges, an enchanted weapon may run out when you need it, so keep an eye out for not-just-weapon racks, but also special enchanted weapon racks that deliver greater gear.



Now, even though you have backup from an elf and an enchanted weapon, you are not invincible. The Skeletons of the swamp are many and can overwhelm you. When going into a fight, be sure to either save shield slots or have shields ready. Skeletons may be weak, but those little nicks add up, especially if you are surrounded. To put some distance between you and a target or to quickly dodge an incoming blow, use a roll. Dive out of the way and then pop back up to unleash a return strike.

Tip

Another great way to chase your way out of a bad spot? Use Caddeo's Fury attack to crash an enemy and clear an opening. Now roll through the opening and either fall back or smash the backside of an enemy.

Tip

When you eliminate a foe, you sometimes find discarded gear or weapons. Skeletons, for example, drop rusted shields. Although they're weaker than your default Mercenary Tegis but down the line, you will scavenge better weapons and armor from fallen foes.



Watch out for resurrected skeletons wearing armor. They are tougher to defeat and will often block incoming blows with a shield. Use a roll to get behind them and deliver a devastating blow.



Seraphine grants you lightning magic and promises it will be useful to survive the battleground ahead. As you charge forward, your hand glows with the power of the Dragon's Breath.



Several steps into the battlefield, the ground gives way and drops you atop a pile of bones. Within seconds, the bones rattle to life. Skeletons rise and you must put them back down. Use lightning to rip through advancing Skeletons, but if any get close, switch to your melee attack. Skeletons are fragile and lightning can eliminate them, but it's also much easier to manage if you can take them apart one by one rather than fight your way out of the center of a group.



After defeating several waves of Skeletons, the candles in the room flicker to life. Is this the crypt from your dream? The scene is familiar, but the Skeletons in the room are not the ones you saw in your vision. Use the lightning to ignite the candles. There will have one magic spells at your command. You will be able to rectify this soon enough, but for now, it's back to arrows and blades.

There is an obvious exit to the room (hit the Spirit Guide to clearly identify it), but don't be quick to leave. The large statue in the center of the room is a clue. Use the lightning to ignite the candles at the statue's feet and the statue ends and reveal a darkened corridor. You can use the torch on the ground to light your way or hold on to fire ax.



Follow the corridor to the end. See something sparkly on the ground? That's gold. Collect gold whenever possible. You don't use it in your adventure to buy gear, though. Instead, it goes into a bank that unlocks rewards in the Crucible. For more on the Crucible, please see the "Crucible" chapter. Grabbing gold here rouses the dead. You must fight off a few Skeletons as you backtrack to the main room and then exit.



Follow the path to a room with illuminated pits. Trace the wooden paths over the pits to a Crystal Chest (this should bring your total up to three, which is enough to unlock magic).

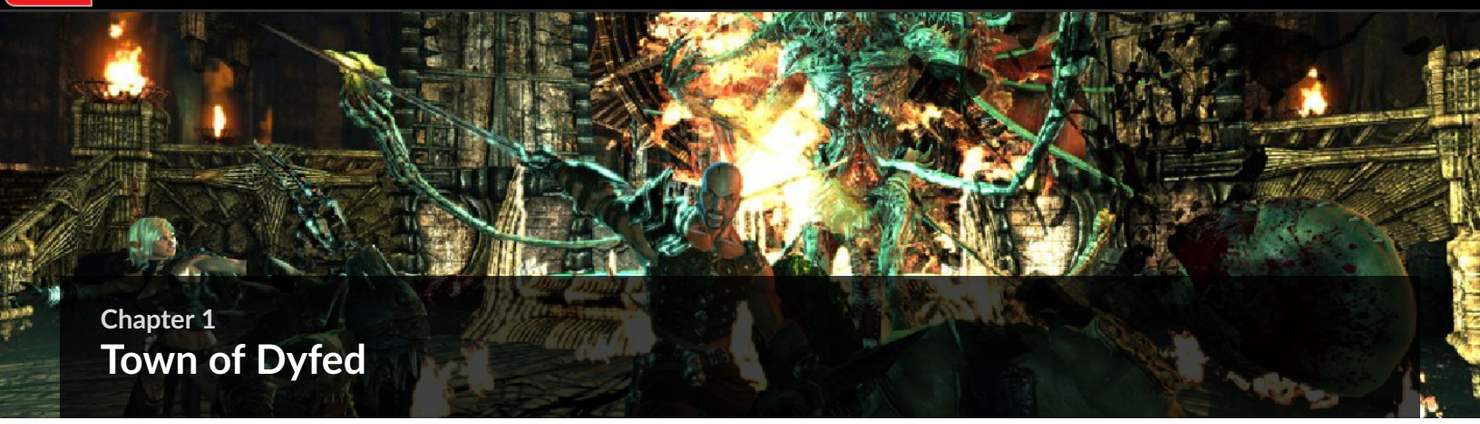
The path leads to a grim chamber that seems to be a dead end. Your point of interest is a weakened wall to the left, which looks like it could be shattered. After fighting off the local Skeletons, use Elara's arrows to clip two ropes holding up the statue in the room's center. Then, put Caddeo's shoulder into the statue and push it over. Hurry, because something's brewing on the other side of the wall. Shatter the weakened wall and prepare to fight off a Skeleton Warrior and Skeleton Archer. Seraphine has a way out of this damnable place. And just in time, too, because you get some ugly company. A demon rises from the floor and launches a volley. Fortunately, the heroes escape just before the demon's strike causes a cave-in that closes off the hall in the wall.

The path leads to a grim chamber that seems to be a dead end. Your point of interest is a weakened wall to the left, which looks like it could be shattered. After fighting off the local Skeletons, use Elara's arrows to clip two ropes holding up the statue in the room's center. Then, put Caddeo's shoulder into the statue and push it over. Hurry, because something's brewing on the other side of the wall. Shatter the weakened wall and prepare to fight off a Skeleton Warrior and Skeleton Archer. Seraphine has a way out of this damnable place. And just in time, too, because you get some ugly company. A demon rises from the floor and launches a volley. Fortunately, the heroes escape just before the demon's strike causes a cave-in that closes off the hall in the wall.

Once you're safely outside, Seraphine reveals herself again. The mysterious lady commends the pair for their performance and requests they hand over the collected Crystals. This opens up the Magic Spell Selection screen, which allows you to spend those Crystals. If you collected all three, you have three Crystals each to use on Caddeo and Elara. Fortunately, Crystals are not spent from a single source. Whatever you collect is effectively doubled.

How you choose here is entirely up to you. If you like Dragon's Breath, then grant either hero a lower form of this ranged attack magic. High-level Dragon's Breath is well out of your price range right now), and look into lightning or fireballs. Or you can purchase battle magic, which affects weapons. You may upgrade Elara's arrows with special powers such as arrow-piercing fire. Caddeo's attacks can be upgraded, too, with the same strength enhanced to lift and stun enemies.

Following the dispersal of magic, Seraphine has another request. She admits that she is the wayward daughter of Lord Mayor of Clyfold, the village behind her. Seraphine wants you to find her father and speak to him, but she requests that you make the meeting appear to be by chance—she does not want her involvement known. According to Seraphine, Clyfold is in great peril, and her father could use the skills of such heroes. She even promises a reward. And that's enough to spur you into action...



Chapter 1
Town of Dyfed

Dyfed, once a bustling city where fortunes were made, is unrecognizable as Caddoc and E'lara walk down the desolate main street. There's no sign of its citizenry, either the well-to-do or the impoverished. The heroes immediately know something is amiss, but investigating will have to wait. Seraphine's request—speak to her father, the Lord Mayor—is the priority. After all, the Lord Mayor is a very wealthy man, and the last job—collecting water from the Fountain of Elisha—doesn't look like it's going to pay out for a long, long time.

Town of Dyfed

Crystals: 11
Dragon Tears: 3
Prisoners: 6
Secrets: 10
Puzzles: 2
Gold: 23
Deathstone corpses: 4

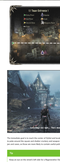
Enemies Encountered

Name	Chapter Section	Vulnerability
Arackling Crawler	1.3	Dragon's Breath
Dread	1.2, 1.5	Brimstone, Dash, Pyre Blast
Skeleton (melee)	1.2, 1.5	Dash, Dragon's Breath
Skeleton (ranged)	1.2, 1.5	Dash, Dragon's Breath
Tomb Skeleton	1.5	Dragon's Breath
Wargar Archer	1.1, 1.2, 1.3, 1.4, 1.6	Brimstone, Pyre Blast
Wargar Guardian	1.6	Arcane Burst, Dash, Wind of Wrath
Wargar (Infected)	1.6	Dragon's Breath
Wargar Scorcher	1.3	Dragon's Breath
Wargar Warrior	1.1, 1.2, 1.3, 1.4, 1.6	Arcane Burst, Dash, Dragon's Breath, Wind of Wrath

Talent Unlocks

Talent	Likely Chapter Section Unlocked	Unlock Condition
Battle Charge	1.2	Collect second Dragon Tear
Battle Charge Mana Cost	1.3	Collect third Dragon Tear
Inventory Weapon Slot	1.3	Find sixth secret area
Health Vial	1.4	225 combined kills
Mana Vial	1.4	250 combined kills
Max Health and Mana	1.6	270 combined kills
Regenerative Vial	1.3	Revive Caddoc or E'lara four times

Team Ico Guide


Team Ico Trophies
Platinum
Gold
Silver
Bronze
Hidden
Secret
Progress Bar
Trophies
Journal
Journal
Journal



Chapter 1
Smithy

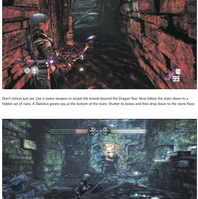




As you enter the new area, free the prisoner hanging to your right. When you close in on the arched bridge, expect the next wave of Weepa. There are several Weepa here, so be nimble as a rover and pick them off as they rush beneath the bridge. If any slip through your volley of arrows, you can hold them off with a melee attack. Look out for more Weepa to pop out as you near the bonfire in the center of the square beyond the bridge.



Reinforcements barrel through a rear archway on the bonfire's far side. If you are using Caddoc, his melee attacks cut down these poorly armored thugs, but both heroes should always begin back and do whatever damage possible with arrows.



That archway leads to a narrow alley. See the hole in the wall? It reveals a Dragon Tear! But you cannot access it yet. Remember you saw this; though, because the opportunity to seize the treasure presents itself soon enough.

The heroes must pass through the next gate together. It leads to a dark series of [prison cells](). Light one of Talon's arrows at the fire and then ignite the nearby brazier hanging from the ceiling. It opens a [wall]() that lets you snake to the Dragon Tear you just saw.



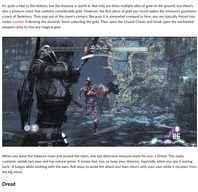


Don't retreat just yet. Use a melee weapon to smash the boards beyond the Dragon Tear. Now follow the stairs down to a hidden set of ruins. A Skeleton greets you at the bottom of the stairs. Shatter its bones and then drop down to the voice floor.

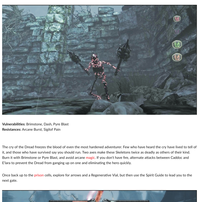


There is a huge stone face carved into the far [wall]() of this hidden area. As you approach, the lips on the statue start to move. The statue imbibes one Orb.

If you wish to pass as planned,Pick your spot and take a stand.Light a fire in shadows deep.And then this course you both may keep.



The trick here is to ignite the dormant eye on the statue. Quickly retreat back up the stairs to the fire pit next to the Dragon Tear location and return to the face. Stand off to the face's right side (look for the sparkling point on the ground) and then send a fire arrow into the eye socket. Once both eyes are aflame, the face opens to reveal a pitch-black corridor that leads into the womb.



If Clara still has a fire arrow, it illuminates the path down into the inky deep. Caddoc's torch can do the same.





It's quite a hike to the bottom, but the treasure is worth it. Not only are there multiple piles of gold on the ground, but there's also a treasure chest that contains considerable gold. However, the first piece of gold you touch wakes the treasure's guardians: a pack of Skeletons. They pop out of the room's corners. Because it is somewhat cramped in here, you are typically forced into melee combat. Following the skirmish, finish collecting the gold. Then open the Crystal Chests and break open the enchanted weapon racks to free any magical gear.





When you leave the treasure room and ascend the stairs, one last defensive measure waits for you: a Dread. This nasty customer wields two axes and has natural armor. It moves fast, too, so keep your distance, especially when you see it rearing back. It lunges while slashing with the axes. Roll away to avoid the attack and then return with your own while it recovers from the big move.

Dread

Vulnerabilities: Brimstone, Dash, Pure Blast
Resistances: Arcane Burst, Sigilist Palm

The cry of the Dread freezes the blood of even the most hardened adventurer. Few who have heard the cry have lived to tell of it, and those who have survived say you should run. Two axes make these Skeletons twice as deadly as others of their kind. Burn it with Brimstone or Pure Blast, and avoid arcane [magic](). If you don't have fire, alternate attacks between Caddoc and Clara to prevent the Dread from ganging up on one and eliminating the hero quickly.

Once back up to the [prison cells](), explore for arrows and a Regenerative Vial, but then use the Spirit Guide to lead you to the next gate.



As you fight your way through the next area, the Weepa become braver. No longer do the majority of them stay back and fire arrows at you. Many rush across the chambers to engage with swords and axes. While they attempt to close to use arrows and [magic]() to drop as many as possible, but sooner or later, you must meet them head-on in melee warfare.

Note the longhouse here. There is a secret area behind it. When you pass the longhouse, you see a prisoner and gold beyond a gap in the boards. Spring over the half-wall behind the longhouse to free the prisoner and collect the plentiful gold, as well as a chest's treasures (most containing exact mates of the gilders stuff).

After collecting the gold in the secret area, untie both heroes beneath the huge wooden gate (use the Spirit Guide if you are turned around) and then move on to the next part of town.

Chapter 1
Dylled Inn





Upon entering the next section of town, you are a horrible sight. Morgar snatching human cadillons across the bridge, presumably to their doom. You have to do something about this, but the moment you take a step forward, Ancelmagus attacks. The raven surrounds you towards the bridge, locking folks inside but making the necessary distance for ranged attacks. Magic and melee are better suited for shattering these instanced wizards.

The shocking bees are in legion and work out of the stonework. Expect each one a dozen of the cadillons to creep into the arena, and Ancelmagus himself will be a constant source of magic missiles. Keep moving and keep your distance from the wizard. After whapping the final shocking, a Morgar enters to thwack all of the fuzz. Kill it as soon as it arrives and then slip through the now-open portcullis.

Tip

Rush open crackers to the most hallows to uncover Health Vials.

Tip

Move explosive pond Black Arrow to into the Morgar patrol on the bridge's far side and try to blast a hole in the roof and reveal the next passage.





Mere Morgar guard the next area. After dispatching the small ones (look out for one or two to run over and return fire with crossbow), use the fire pit to ignite one of them arrows and then set fire to the hay nest on the bridge. Once the pair is up, fire Low Cadillon to roll the cart across the bridge so it ignites the debris so it. Now, cross the beams to reach the bridge's far side and run into the next passage.





Beyond the hole in the roof is a set of stairs. Climb them to get a good shot at the explosive pots on the giant bridge overhead that Morgar are using to transport prisoners. One whistling arrow is all it takes to detonate the bridge and any Morgar on it. Once the dust settles, you have ballista fire in the distance. That's not good. Follow the trail along the city walls toward the source of the artillery, stopping only to conquer a couple of new Deathstones.



After burning the corpses, use the recently shabbie to swap fletches if you'd like. Otherwise, move on through the next gate and move in on the ballista situation.

Tip

The Deathstone corpse tells you about a new type of Morgar on the march: Morgar Scorchers. These Morgar shoot fire arrows.



Shoot only away from using Cadillon's lodging shield. Get behind cover and then press Up to direct his blades at the enemy on the other side of cover.

Beware through the next block, stopping the ingenious from archers. Break open crackers by Marcelo Jack and sneak weapon upgrades from the nearby chests. Then, head up the stairs to the ballista and fire at the Morgar on the bridge. Use the explosive gas hanging on the ballista to the right of the stairs. It makes a quick room with some extra gold for you. As you climb the stairs though, you see the Morgar using a ballista on an inn. Seems like overkill, but then the Morgar turns the ballista on you. Fight your way through a total of aggressive Morgar crafting a path to the ballista, which is up on the wooden landing.

Caution

You must allow a few seconds to pass between ballista shots to reload. Though the shots can blast apart multiple Morgar, you can't just fire away. Time your shots between Morgar movements. Also, be aware that if a Morgar gets too close, dismount and take it apart with melee attacks before returning to the ballista.

Take control of the ballista (you may have to choose a Morgar using R, although it may have dismounted to pick up ammo). Destroy the Morgar on the bridge, and then turn the ballista toward the inn. Fire at the Morgar on the roof to knock him off, and then use your bow and arrow work to help defend the ballista. Shoot down incoming arrows and the Morgar as they approach from the entire north opposite the ballista or from the broken house.

After one dozen several waves of Morgar with ballistae fire, the siege ends. Knights and citizens come out of hiding to congratulate you. They tell you the Lord Mayor is just ahead, talking refuge in the town hall. But first you have to survive the Elite Courtyard, which the opponents here some heavy fighting.

Tip

After the dialogue ends, sweep the scene for vials and crystal shards dropped by shattered Morgar.

After you squeeze through a narrow passage, more Morgar greet you in a broken street. Settle into cover. However, watch the ground because Ancelmagus are streaming through the street. Take the Morgar with ranged attack until the Ancelmagus reach your position, and then dive before returning your attentions to the Morgar. Expect one last push back from the Morgar when you reach the ballista area.

Morgar Scorcher

Vulnerabilities: Dragon's Breath
Resistances: None

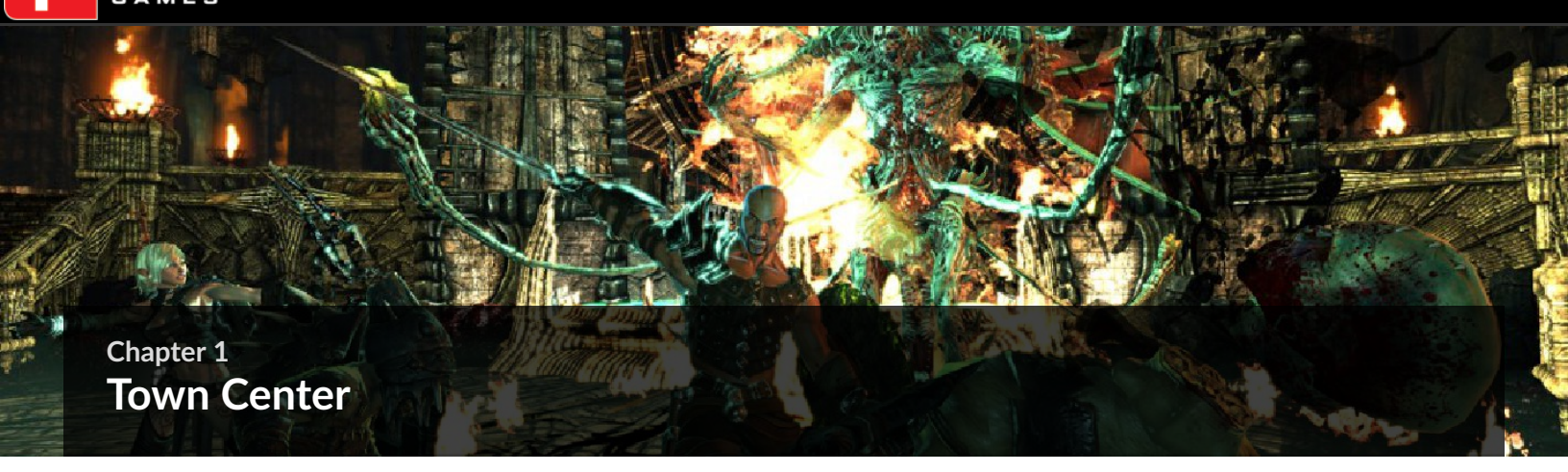
Those deadly ancelmasters pepper the battlefield with lethal fire arrows. If they're targeting you, stay behind cover and hope your partner kills them. If you have to take out the Scorcher yourself, rely on Dragon's Breath or a well-placed Arcitis Arrow to shut it down.

As you climb the stairs at the end of the street, look up. A Morgar Scorcher is firing at you from a tower. Drop an arrow through the window to ignite the barrels of explosive gas and then shoot the Morgar to blow him away. Then, shoot the explosive pot mounted beneath it to unlock the passage to a secret location containing a Crystal Chest.

Continue following the path until you reach Ancelmo's portal, which allows you to upgrade your Angler with collected Crystals. Purchase the Angler's Quiver upgrade and then head through the portal to the Ancelmo Academy Courtyard. Watch out for the Morgar Boss on an unlucky citizen. Drop them and then engage the rest of the Morgar in the courtyard ahead. Several storm up the stairs and others hold their ground in the rear of the courtroom. You may have to meet some hallway, looking to run in the courtroom's middle.

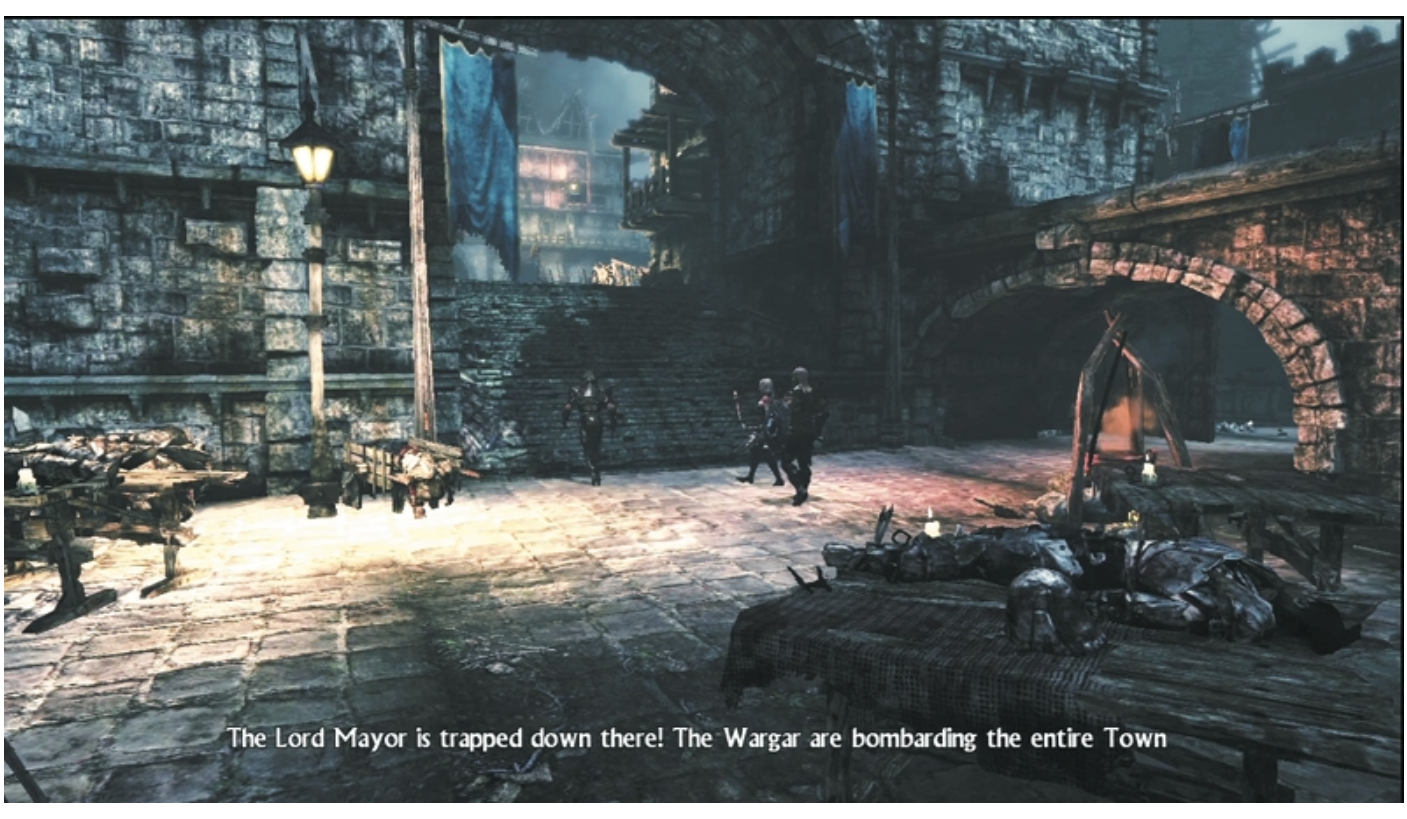
Once the courtroom's sweep, you can sneak on a short puzzle. Look for the plaques on the statue on the courtroom's far side. Round the corner and then push the cart deeper into the narrow space. This reveals a few pit at which if fires can light an arrow.

Now, look for the statue in the courtyard without a fiery brazier. Shoot the fire arrow at the brazier to light it. This reveals the Ancelmo Academy Key. Use the key to open the door on the courtyard's far side. Head through the door and into the courtyard's far side. It drops you right in front of another ballista and a Deathstone perfect for upgrading magic.

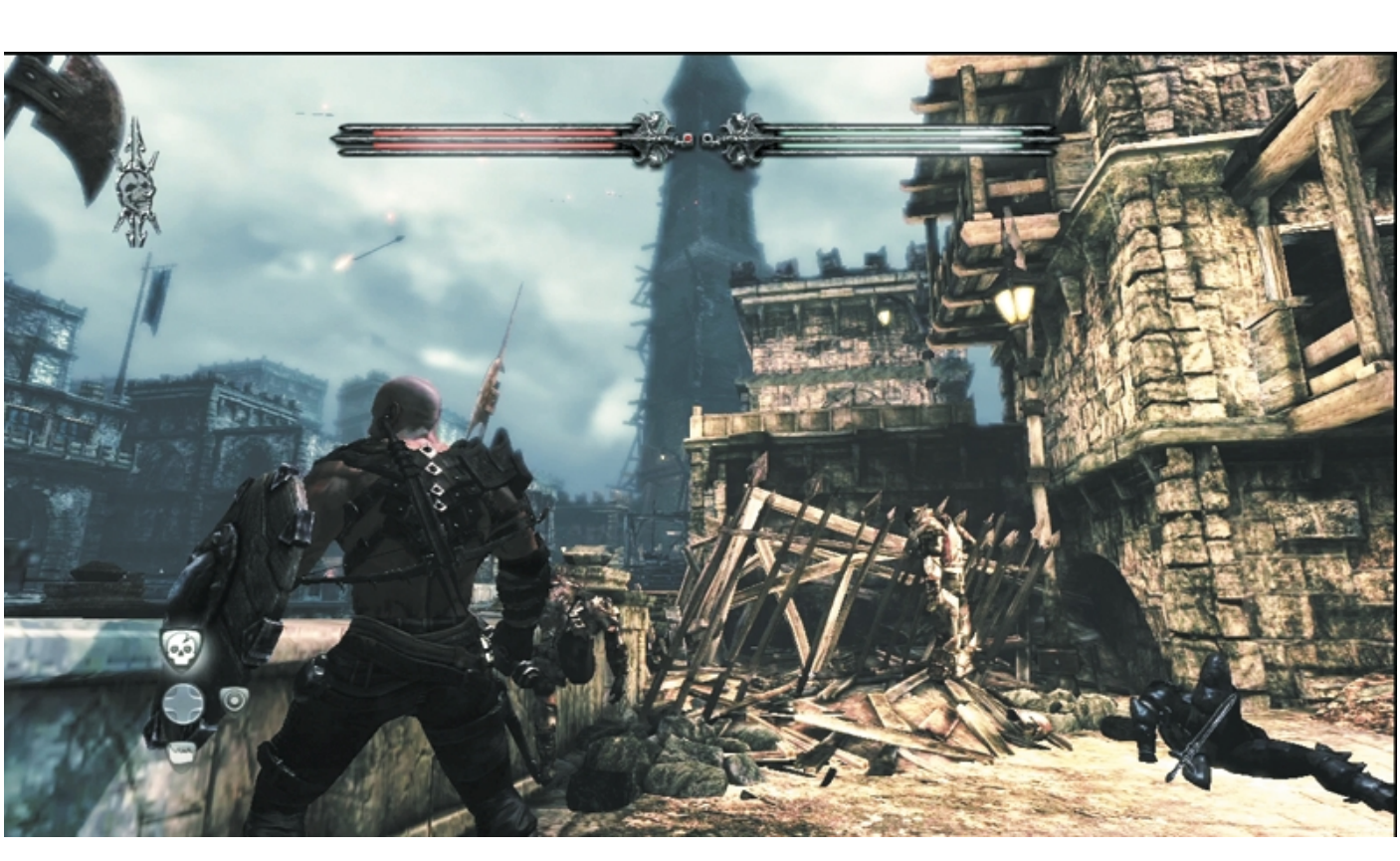


Chapter 1
Town Center





Soon, a group of knights discover you and enlist you in the short-term defenses of Dyfed. The Wargar have overrun the huge tower in the middle of town. The monsters are using it as a firing platform, showering destruction on the surrounding city. The knights want you to take control of a ballista in the next area and use it to splinter the tower, thus saving town hall—and the Lord Mayor within.





You've almost found the Lord Mayor, so there's no reason to slow down now. Burst into the courtyard in front of city hall and fight your way along the snaking path leading to it. You must eliminate the Wargar along the first hook of the path, and they put up a solid fight. Use cover and take the courtyard by inches. If you need a Regenerative Vial, look in the planter. As you round the bend in the path, make a break for the ballista. Weave around Wargar instead of fighting them. You can use the ballista to make short work of them in a moment.



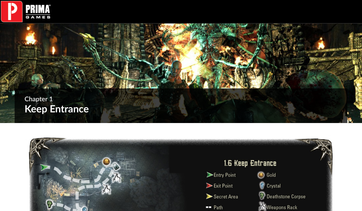


After killing the Wargar manning the ballista, turn the weapon on the tower in the distance and pepper it with shots. It takes several strikes to destroy the tower, but you cannot just hammer away. Your partner will need help fending off a wave of reinforcements, so swivel the ballista to the courtyard and break the back of the Wargar infestation. When the tower finally falls, the Lord Mayor comes out of hiding and invites you to join him in his vault.



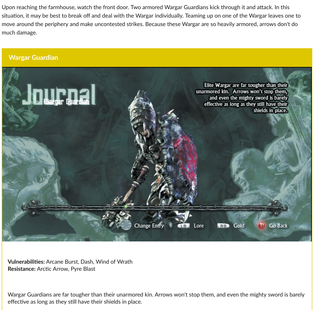
The Lord Mayor has a job for you, although he seems oddly hesitant to pay for your services despite literally sitting on a pile of gold. He says the Wargar have taken his daughter as well as many Dyfed citizens. He wants you to rescue them. He also has heard a rumor that the Wargar have access to a special potion—a silvery liquid—that is making them stronger. The Lord Mayor then opens a secret door leading out of town so you can pursue the Wargar...and their victims.


To Lake and Lower Ruins
Ladder
Ladder
13 City Exit !
Cave Pass
Ice Pool
Ice Lock
Shortcut
Treasure Chest
Sorcerers Door
Cave Puzzle
Ladder
Ladder
Ladder



Chapter 1
Keep Entrance

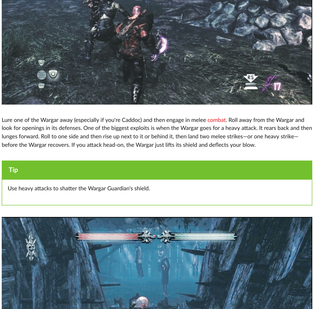




The Keep rises in the distance. That's your destination. However, you must first pass through some farmland that has been recently overtaken by the Wargar.

Upon reaching the farmhouse, watch the front door. Two armored Wargar Guardians kick through it and attack. In this situation, it may be best to break off and deal with the Wargar individually. Teaming up on one of the Wargar leaves one to move around the periphery and make uncontested strikes. Because these Wargar are so heavily armored, arrows don't do much damage.

Wargar Guardian



Vulnerabilities: Arcane Burst, Dash, Wind of Wrath
Resistance: Arctic Arrow, Pyre Blast

Wargar Guardians are far tougher than their unarmored kin. Arrows won't stop them, and even the mighty sword is barely effective as long as they still have their shields in place.

Use Arctic Arrow, Arcane Burst, and Dash to destroy their shields, or Caddoc can levitate them with Wind of Wrath and E'lara can land heavy damage when the Guardians' shield arms drop.



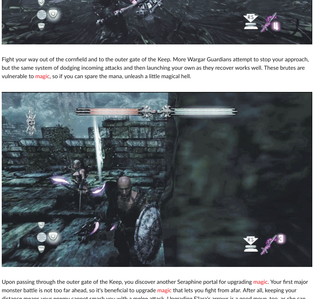
Lure one of the Wargar away (especially if you're Caddoc) and then engage in melee combat. Roll away from the Wargar and look for openings in its defenses. One of the biggest exploits is when the Wargar goes for a heavy attack. It rears back and then lunges forward. Roll to one side and then rise up next to it or behind it, then land two melee strikes—or one heavy strike—before the Wargar recovers. If you attack head-on, the Wargar just lifts its shield and deflects your blow.

Tip

Use heavy attacks to shatter the Wargar Guardian's shield.



After defeating the armored brutes, look in the barn off to the left. A prisoner is tied to the rafters. Shoot him down. He murmurs something about trinkets; speaking of which, shatter the weapons racks by the barn and open the treasure chest.



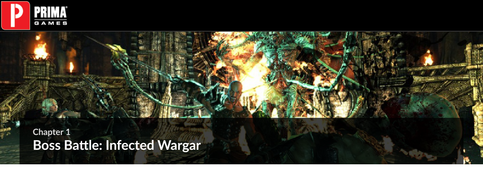
When you enter the farmhouse, break open the two canisters on the ground floor for vials and then head into the backyard to locate a Deathstone body. He babbles about chickens. Go back inside, head upstairs, and watch for the wails to splinter against the ax of another armored Wargar. Take this brute down the same way as the two downstairs, rolling aside to dodge the heavy blows and then counterattacking before the monster recovers its momentum.

Following the fight, drop out the back of the farmhouse. More Wargar storm out of the cornfields. The carved path is narrow, which funnels them right into your hands. Take them out with splash-damage magic (Brimstone works well here) or cut them apart with arrows until they escape the corn. Finish off the first group with melee attacks and then enter the cornfield, hacking through the next Wargar.

When you enter the cornfield, keep an eye on the ground to the left. When you see flattened corn, cut through the still-standing stalks. This reveals a secret side area. Smash open the canisters for vials and then check to see if the gear on the ground is better than any in your inventory. A second secret cornfield area with similar rewards lies hidden on the right side just before you leave the fields.

Fight your way out of the cornfield and to the outer gate of the Keep. More Wargar Guardians attempt to stop your approach, but the same system of dodging incoming attacks and then launching your own as they recover works well. These brutes are vulnerable to magic, so if you can spare the mana, unleash a little magical hell.

Upon passing through the outer gate of the Keep, you discover another Seraphine portal for upgrading magic. Your first major monster battle is not too far ahead, so it's beneficial to upgrade magic that lets you fight from afar. After all, keeping your distance means your enemy cannot smash you with a melee attack. Upgrading E'lara's arrows is a good move, too, as she can use them against the beast that guards the Keep.

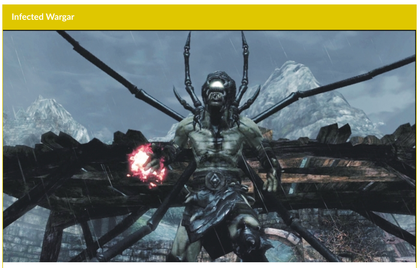


Chapter 1
Boss Battle: Infected Wargar



As soon as you move into the next area, the boss battle begins. An Infected Wargar, twisted by whatever foul liquid the Lord Mayor was mentioning, stands atop the Keep's walls and rains fire down upon you. It's flanked by Wargar Archers, and you can soon expect more Wargar to enter the arena.

Infected Wargar



Vulnerabilities: Dragon's Breath
Resistance: Arctic Arrow, Pyre Blast, Arcane Burst, Dash, Sigil of Pain

Infected Wargar have been twisted by dark magics into creatures far more hideous and powerful than their normal brethren.

Dangerous and tough, they are difficult to stun even with a direct Dash attack. With their ability to teleport, the best course of action is to attack from a distance. As soon as the Infected Wargar disappears in a puff of red smoke, scan the area for its reappearance. You don't want this thing shooting at your back, and as it reappears, you may get off a shot or two before it turns its attention on you.

Tip

Use cover immediately to dodge arrow fire and take out the Archers.



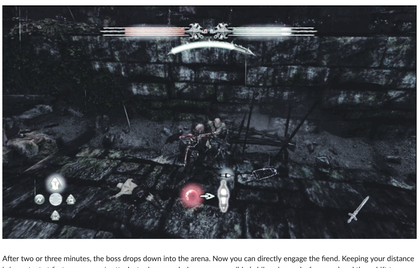


The Infected Wargar charges up its minions with battle magic. When you see a Wargar Archer giving off red sparks, it's been magically empowered. Prioritize that target before it hammers you with powerful arrows.

The Wargar fighters in the arena are busy work—but critical. Cleave them down as soon as you can or else they will build up to an overwhelming force.

Tip

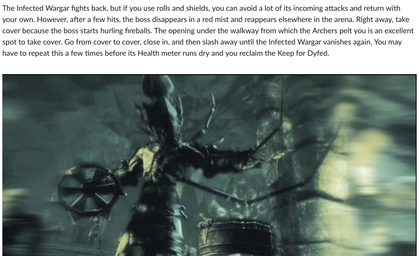
There are two Regenerative Vials in the arena. If you get into trouble, replenish your supplies.



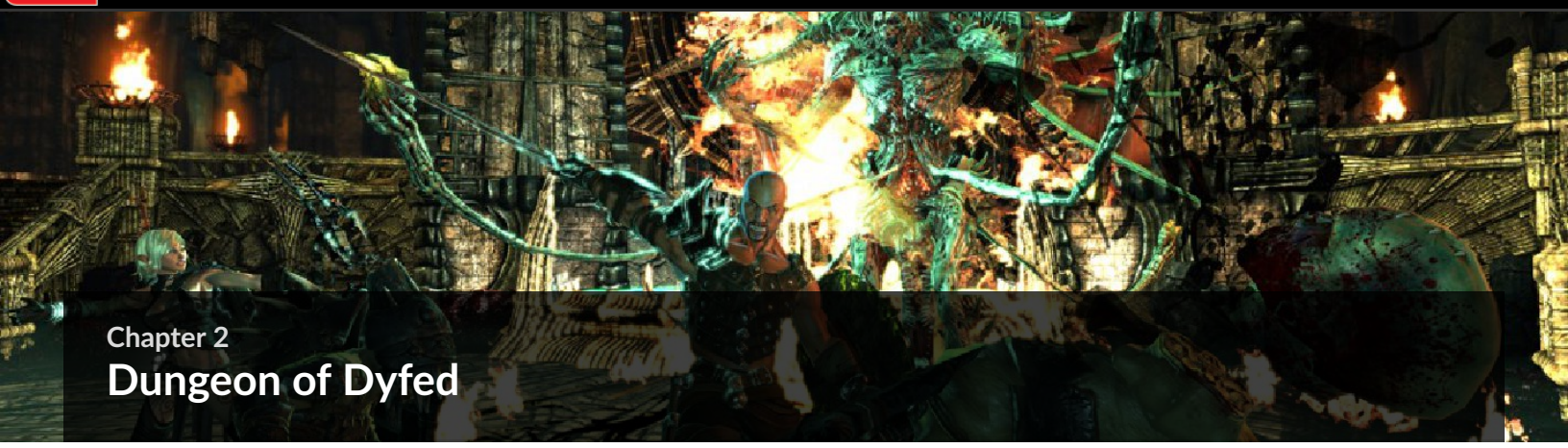
After two or three minutes, the boss drops down into the arena. Now you can directly engage the fiend. Keeping your distance is important at first, so use magic attacks to do as much damage as possible (while using rocks for cover) and then shift to arrows. Eventually, you have to go in for melee combat, but that presents a different set of challenges.



The Infected Wargar fights back, but if you use rolls and shields, you can avoid a lot of its incoming attacks and return with your own. However, after a few hits, the boss disappears in a red mist and reappears elsewhere in the arena. Right away, take cover because the boss starts hurling fireballs. The opening under the walkway from which the Archers pelt you is an excellent spot to take cover. Go from cover to cover, close in, and then slash away until the Infected Wargar vanishes again. You may have to repeat this a few times before its Health meter runs dry and you reclaim the Keep for Dyfed.



Following the battle, E'lara steps to the corpse of the seemingly mutated Wargar and uses the Deathstone to search its past for clues. The haze of the Deathstone reveals a Wargar army amassing around an obvious leader, which is one of the "changed." The leader offers human sacrifices to the Wargar, but first they must drink from a cauldron of the silvery liquid. Doing so converts the meager Wargar into a spidery war machine that looks like the monster Caddoc and E'lara just brought down. This means there are more of these monsters out there, so though the prize for completing the Lord Mayor's quest is still great, the risks are now even greater.



Chapter 2
Dungeon of Dyfed

The mayor of Dyfed has asked you to descend into the dungeons beneath Dyfed to search for his missing daughter and all his townsfolk. Having plunged down the Well of Sorrow, you have no recourse but to continue through the underground labyrinth and hope to catch the Wargar and their prisoners before they escape or, even worse, decide to feed their human prey to an ancient spider goddess, the Queen of Darkness. And Caddoc thought he was afraid of bugs before...

Dungeon of Dyfed

Crystals: 14
Dragon Tears: 3
Prisoners: 7
Secrets: 8
Puzzles: 2
Gold: 23
Deathstone corpses: 13

Enemies Encountered

Name	Chapter Section	Vulnerability
Arackling Crawler	2.1, 2.2, 2.3, 2.4, 2.5, 2.6	Dragon's Breath
Dread	2.1, 2.2, 2.3, 2.4, 2.5, 2.6	Brimstone, Dash, Pyre Blast
Skeleton (melee)	2.1, 2.2, 2.3, 2.4, 2.5, 2.6	Dash, Dragon's Breath
Skeleton (ranged)	2.1, 2.2, 2.3, 2.4, 2.5, 2.6	Dash, Dragon's Breath
Tomb Skeleton	2.5	Dragon's Breath
Wargar Archer	2.1, 2.2, 2.3, 2.4	Brimstone, Pyre Blast
Wargar Blastcaster	2.4, 2.5	Dragon's Breath
Wargar Guardian	2.1, 2.2, 2.3, 2.4, 2.5, 2.6	Arcane Burst, Dash, Wind of Wrath
Wargar (Infected)	2.1, 2.2, 2.3, 2.4, 2.5, 2.6	Dragon's Breath
Wargar Scorcher	2.1, 2.2, 2.3, 2.4, 2.5, 2.6	Dragon's Breath
Wargar Soldier	2.1, 2.2, 2.3, 2.4, 2.5	Arcane Burst, Dash, Dragon's Breath
Wargar Warrior	2.1, 2.2, 2.3, 2.4, 2.5	Arcane Burst, Dash, Dragon's Breath, Wind of Wrath
Wargar Zealot	2.1, 2.2, 2.3, 2.4, 2.5	Dash, Dragon's Breath

Talent Unlocks

Talent	Likely Chapter Section Unlocked	Unlock Condition
Arrow Capacity (E'lara only)	2.4	Kill 250 enemies using bow
Battle Charge Damage	2.1	Collect fourth Dragon Tear
Battle Charge Damage (tier 2)	2.1	Collect sixth Dragon Tear
Battle Charge Mana Cost (tier 2)	2.2	Collect fifth Dragon Tear
Executions	2.1	Perform 10 executions
Fury Bonus Meter (Caddoc only)	2.1	20 enemies killed using Fury bonus
Health Vial (tier 2)	2.4	500 combined kills
Mana Vial (tier 2)	2.5	550 combined kills
Max Health and Mana (tier 2)	2.4	625 combined kills
Melee Damage (Caddoc only)	2.4	400 enemies killed using melee weapons

Chapter 2
Well of Sorrows







Before you leave the Well of Sorrows entrance, search the rail to the left of where the Tau exit of the tents. Wood planks block off one section of the rail here. Hit the wood planks with the butt of your gun to break one of the planks. Wood Wraps in Dyhdi Keep, Caelex and Eos jump down the Well of Sorrows and land at the bottom of a dungeon corridor that seems like a near-underground complex. Exit your bearings and prepare for a fun scenic through the game's Dragon Chapter.



Your main objective is to search the dungeons for the people of Dyhdi and the region's daughter, Seraphine. Enter the hole in the wall to the left of the entrance and head down the corridor to the stairs after it you see. There's a bit of Grineer material around, so Caelex's is strong chance if you're wearing one.



Head down the corridor and turn right at the corner. Stick to the right side and look for a patch of boards ahead. Shatter the boards to find a small hidden cache with two death canisters inside.



Continue back out into the corridor and stop at the bend. A red glow burns through the holes in the wall, and you spot a Grineer Lancer walking back and forth by the rails. Even if you can't practically reach him from here, you can move through the corridor, reach the cover, and ensure him.



As you continue down the corridor, you find three Kuva Weapon Soldiers talking around the next bend, and you can see them through a side tunnel to your left. Charge the unsuspecting Weapon and eliminate them before they can sound the alarm.



Dragon's Breath is the weakest Kuva of the Weapon and can frequently be confused with Heron Wardens. They generally fall in a single hit of Ice, and if they don't they're lucky. Feel free to charge in and do some damage.

Soldiers take extra damage from Dragon's Breath, but why waste mayor when a good tradeup or arrow will do? They aren't resistant to anything, so it's counterpoint's there for free to eliminate many droves of those enemies.



At the next corner, use your Dreamscore to stand with the cracks. It gets you a look to a small treasure down the next corridor, letting you to "stand where the Grineer rules." Run over the bridge. But looks down on the Weapon with their Dyhdi stares and continue straight ahead.



At the next corner, you find a Grineer Weapon Soldier, Weapon Archers, and Weapon Scorchers fill the room. You don't have to engage them, but you'll have to if you want to reach the Weapon Soldier on the other side of the room. Charge into the room and take the fight to the enemy. Cut through Soldiers until you can reach the Scorcher before the Weapon Guardians arrive, then concentrate your efforts on the Scorcher—it is by far the most deadly threat and should be top priority in pre-Warpath mayhem.



Clean the room next to the secret area. Weapon Soldiers, Weapon Archers, and Weapon Scorchers fill the room. You don't have to engage them, but you'll have to if you want to reach the Weapon Soldier on the other side of the room. Charge into the room and take the fight to the enemy. Cut through Soldiers until you can reach the Scorcher before the Weapon Guardians arrive, then concentrate your efforts on the Scorcher—it is by far the most deadly threat and should be top priority in pre-Warpath mayhem.



As soon as you enter the next room, the rails around the large circular pools of Kuva flowers. A small pile of debris blocks even the three forward and a pair of gates opens on the bridges above to stream in more Weapon. Battle through the next group using cover and have around to get off another attacks and take advantage of openings in the enemy's defenses.



Once you've dealt with the enemy, take the stairs immediately to the right of the exit gate. A Deathstroke corpse lies to the left of the stairs, and you'll find a Weapon Soldier and Weapon Archer on the bridge above. Head to the stairs and take the door on your left. A hook for a treasure chest, a shelf canister, and some treasure's all in here.





Light Chain's arrow and head back down to the sealed door to the right of the entrance. Look for a small crack in the wall to the left of the double-barred door. Fire one of Caelex's arrows through the crack and light the broken inside the wood room to open the door. Two Weapon grenades have the enemies on the other side, and you'll be ready to open fire.



Fire down to the left of the entrance's hook to a room that holds a cabinet and a key bundle Weapon Scorcher. If you burn left and walk to the tunnel's rear, you find an uncharted weapons vent and a Corpse Client Through the rage hole in the end wall. Before you do anything else, look in the vent, you pressed through the room and pocket pistols and out through the vent.



At the next intersection, turn left. You'll face an Hunting Crawler toasting on a corpse at the next corner. Score it off and use your Deathstroke on the corpse. Turn around and have Cloak light the broken high above. Fire triggers a chain reaction, and Caelex's light can be shot once it may passengers. If the bundles are lit, you can install down the passageways safely. If the bundles go out and you're still in the passageway, prepare to battle some Hunting in the dark.





When you reach the end of the burning trenches, turn left and jump off the ledge into a large room below. Be on guard for the Hunting's that remain and from the room's center corners. Dive out to Master their foes, you can use the far cave for some quick cover, another Deathstroke corpse (which reveals Dragon's Breath as the Hunting Crawlers' vulnerability), a steel canister, and the Fourth Dragon Tau if you sneak through the bombed-up passageway in the back of the chamber.

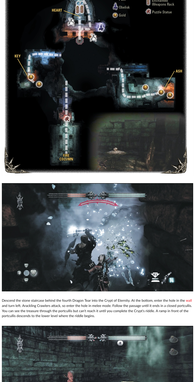




The Cage of Hunting is a side quest quarter area. You do not have to mount down the depths if you want to follow the main story path; however, the side area is well worth the trip and you're rewarded in your travels to and in the area.

Chapter 17
Crypt of Eternity





Descend the stone staircase behind the fourth Dragon Tear into the Crypt of Eternity. At the bottom, enter the hole in the [wall](#) and turn left. Avoiding Cursters attack, to enter the hole in melee mode. Follow the passage until it ends in a closed portcullis. You can see the treasure through the portcullis but can't reach it until you complete the Crypt's riddle. A lamp in front of the portcullis descends to the lower level where the riddle begins.



The following riddle is scrawled on the page of an open tome. Sprinkle here, that which remains of men by fire consumed: ash from one who is forever doomed, and one who trespassed upon this tomb. You'll need to find two piles of ash to open the portcullis south. Continue to the back of the chamber, where a magical platform awaits. An ebelite lights the planet in the nearby cornice: watch characters if you wish.





When both characters step onto the platform hovering out in the darkness, a puzzle fluxes lights up from the dish faces. To move around on the disk, shoot the bells hanging throughout the vast chamber. If you hear a gong, you've successfully struck the bell and the disk will move to the next position.





If you go forward one position and then right one position, you'll reach a long corridor that leads toward your first objective. As you creep down the corridor, though, a giant spider bursts through the [wall](#) on your left and attacks. Sprint to try and avoid the spider trap. If the spider grabs you, repeatedly hit the onscreen button to roll free before you receive lethal damage.





Around the next bend, enter the chamber and pick up more gold and a key in the old chest near the chamber's center. As you touch the chest, Skeletous rise from the floor and attack. Shatter them quickly and be on your way.





Return to the starting point and look for the locked door directly behind where the [disks](#) The key you found fits this lock and opens the door. Enter and retrieve the heart from the old chest.

Head back out on the disk and go toward the first passage, then turn left and discover the second passage. This leads to a chamber that requires a haunt to enter, which you have. The heart opens the sealed door, and you can duck inside to a tall chamber.

A pillar of fire rises ahead. While one character steps on the circular pressure plate near the entrance, the other character can retrieve the first pile of ash from the fire pillar. To complicate matters, though, you'll have to battle through Skeletons the whole time.

Now head over to the third chamber on the left and exit left side. Take the first right in the passage, and browse the pressure plate to open the door. Enter the chamber and head left to the corner and pick up the second pile of ash. Head back toward the Nethra the corpse lying on the far side. Approach it and have Cadiac stand on the pressure plate in the chamber's center. The nearby [suit](#) breaker ignites and Elara can light her arrow. Walk over to the corpse and fire a flaming arrow into it. Seconds later, the corpse explodes, and the Nethra is yours. Head back to the pressure plate chamber and exit right. Head back to the first gold in the room before you leave (careful not to trigger another poison arrow trap behind the treasure chest in the back).

Return to the starting point. You'll hear a growl as you cross the bell area; a Dread has been set loose to destroy anyone who tries to leave the chamber. Head back to the first chamber you entered and exit left. Head down the hall to the left and turn right around the bone mass up and screens to left the treasure vault you saw earlier through the closed portcullis. Bag the rewards of your hard work: two enchanted weapon racks and two Crystal Chests. With treasures in hand, head back to the room next to the Dragon Tear and enter the door in the corner to continue deeper into the [dungeons](#).









As you enter the Cage of Secrets, Kaka flies his passage and noses it with Kronk's bridge to the next section. Avoiding attacks after the bridge is set and Kaka's passage, dip off of a ledge to your right. Turn right to collect a Gem and leave. Around the next bend, light the torch in the grasser near the ceiling. The darkened corridor suddenly illuminates with a Gem and a Secret Area. Continue through the hallway if you dare in the light. When the fires hit solid rock, descend the short ramp and enter into a pitch-blackened chamber below.



When you land in the new room, Kronk flourishes towers over positions. Fight the bugs off with his club or hatch his head, before jumping on the Pressure Rock. Jump to the ledge with the Gem and Secret Area. Jump to the ledge with the Gem and Secret Area and use a Regenerative Shell if you need one. Turn around the ledge to the room's center and get a peek of gold along the way and move to the nearest ledge where you see three gems.



In the following area, you meet up with an escaped captive. He's thankful to see heroes to guide him to safety, until you realize he's leading you into a trap. Defeat the Grounce and Stalactite Grounce that appear. Use a Regenerative Shell if you get low, as you take on the right track. Continue down the corridor and slip through the crack to the right wall.





You enter the glimmer pit in a small broken ledge on the second level. Don't jump down and threaten contact the prisoner ground below. Instead, jump to the ledge with the Gem and Secret Area. Jump to the ledge with the Gem and Secret Area. Bounce down to the ground if you have enough to jump down, and Caution Rod and touch Prize to support with arrows until you're sure you won't get crowned.



Kill off the Morgun Zealots and Morgun Archers guarding the prison. Once you jump down, keep on the move between the Pressure Rocks and the Stalactite Grounce. Avoid the Pressure Rock over the edge, until a large crash and enemy fire from multiple angles, causing will throw an arrow to save back.



Climb the wire for reinforce reach and have from enemy AIM. Pull the level on the roof to expand the entry ledge, and use your Stealthstone on the dead prisoner to the far roof. The crosses hints that there's a Dragon Paw in the nearby cell, and if you can get to the Dragon Paw, you can use it to destroy the stalactite wall and the Hermit to share more adventure with you or score to an enchanted weapon out and a wall content.





To reach the roof of the dungeon and the second prison level (where you can open the Dragon Paw cell), crack the wind on the roof and walk. Pry open now, and you can enter the next hallway. Stick to the +2 and walk for a Charge from Morgun Guardians. On Infected Morgun guards the back of the room, so you want to turn the Guardians into the hallway, from there you can Charge and Stealthstone them without getting hit. Once you've cleared the room, head down the new hallway and push out to take down on the Infected Morgun to between its explosive counterstrikes.

Further down using the short burst of a mask into the room down the stairs up to the second level. Proceed through the crumbling hole in the wall and head for a circle pressure plate on the edge of the floor that overlooks the lower prison level. Jump down to the lower level and walk to the Dragon Paw cell. Use the Dragon Paw to destroy the stalactite wall and the Hermit will open the Dragon Paw cell. After you collect every gold you'll see many prisoners on the second floor, retreat back to the first floor and pick up the fifth Dragon Paw.

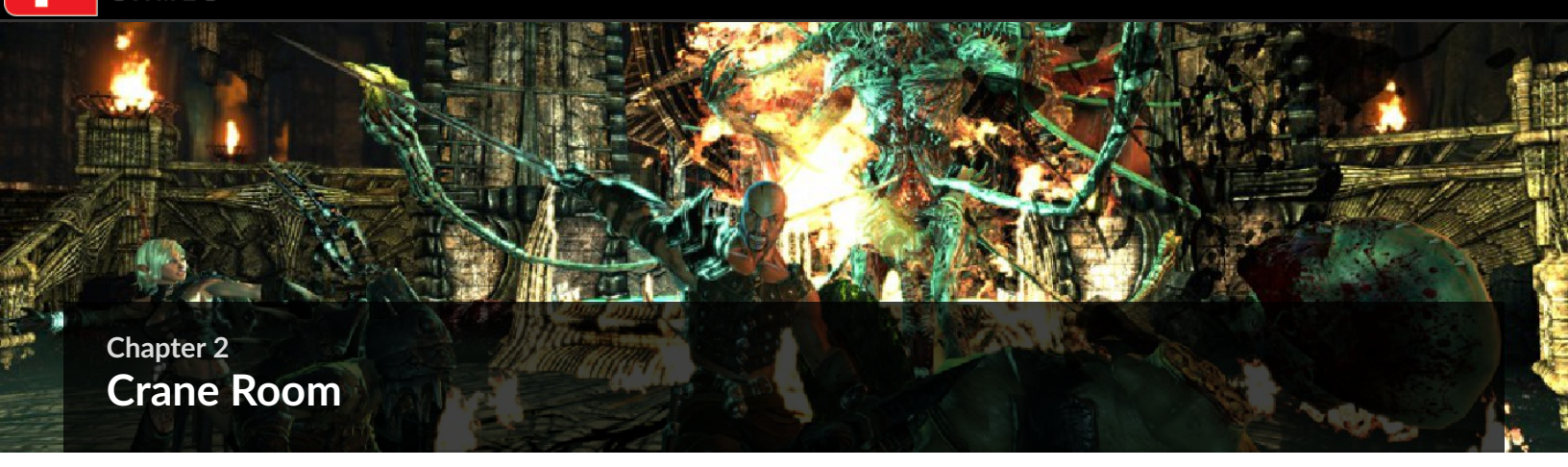
Use the second wind to widen the seal area where you made through scene-bounded walls, leaving you a little dirty but opening access. At the next level, a Skeleton attacks a side secret with weapon tactics and a dark scenter. Defeat it for some valuable equipment upgrades and continue down the darkened corridor to another door.

A green glow emanates from a large pit in the next area. Stroke stalkaways stick around the green pit, and Morgun Archers mimic. Use the Pressure Rock to jump to the ledge with the Gem and Secret Area. Jump to the ledge with the Gem and Secret Area. Turn to the roof and reach, then hit the side passage on your left and shatter the boards on the back wall. You'll find a hidden area with a weapon stash and Crystal Chest Armor.

As you settle on the roof out of sight, wave Morgun Left over. Caution's Wind of Wrath incapacitates them long enough for Chara to assassinate all of them quickly.

Morgun Zealots, Morgun Archers, and Morgun Warriors defend the end of the pit, also. Take on the Zealots first, then work around the roof and enter the room with the Archers. If the Zealots are down, you can use cover to the room to improve your defense and your aim. You can also lure the archers either stalactite hands around the room to take out additional foes.

When you exit the area through the door, look for three skulls high above the wall to set next to the gargoyles. If you shoot all three skulls, a secret passage opens. This will lead you to a small treasure vault that holds a Regenerative Shell, a Caution cannon, and a Gem. Return to the previous room and head for the door on the opposite side of the room. Use the Pressure Rock to jump to the ledge with a Gem and Secret Area and continue down the hallway ahead. When your forward reach, take that the next area and use the skeleton key to open the door and proceed into the Control Chamber.



Chapter 2
Crane Room



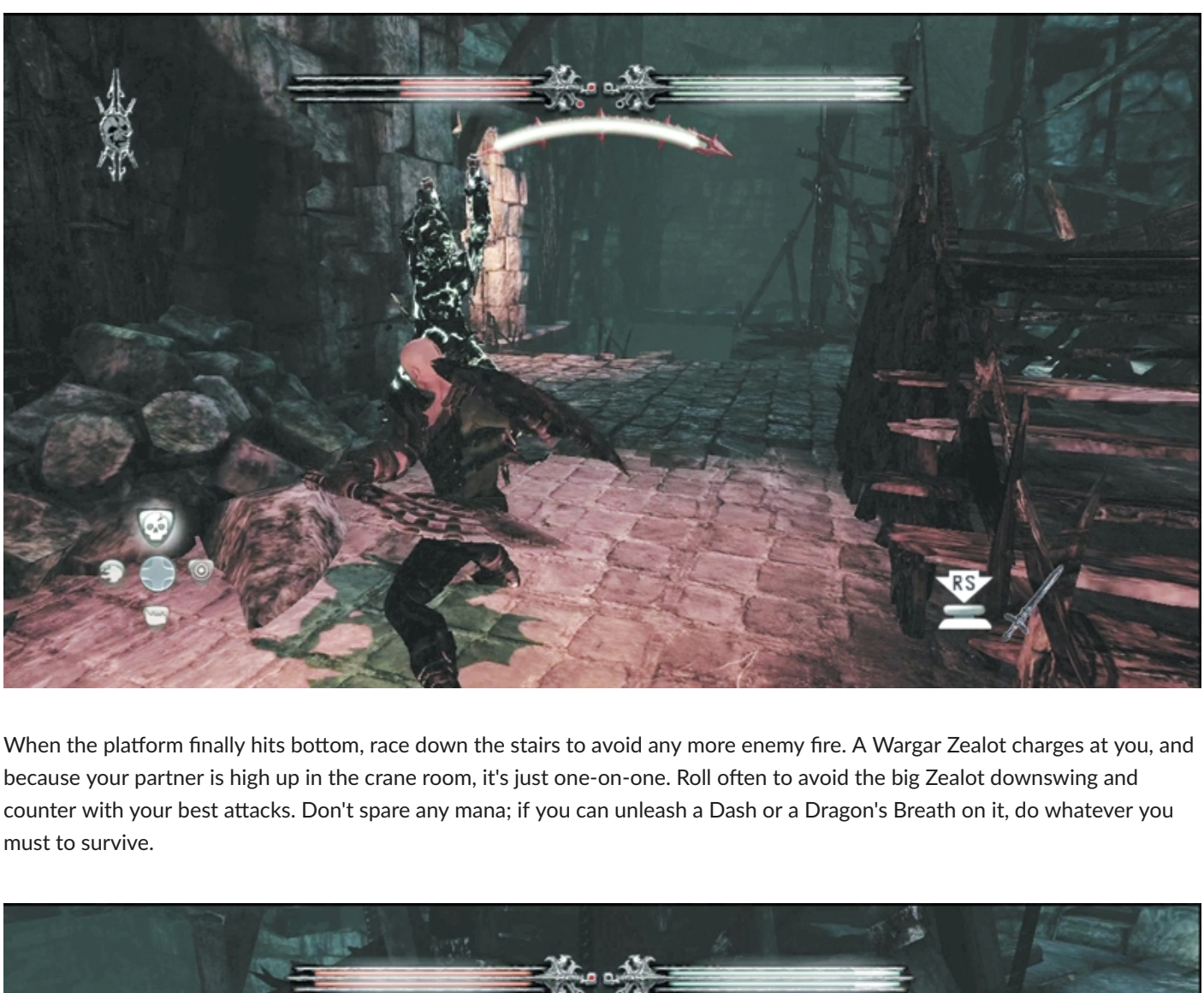




Kick in the next door to enter the crane room. Scour the undefended area around the crane for weapon racks and canisters. To descend, one character should jump over to the hanging platform and the other character should crank the crane winch. You're about to get pelted with arrows and then have a big melee fight once the platform reaches the bottom, so it's probably best to send Caddoc onto the platform as the vanguard.



The platform will descend slowly to the bottom level. While it does, Wargar Archers storm out of the ledge in the distance and rain arrows down on the platform. Hold up your shield if you want to play defense against the hail of arrows, or you can minimize the strikes by shooting arrows back at the Archers. Explosive barrels litter the enemy area; concentrate on hitting those to blow up more foes.



When the platform finally hits bottom, race down the stairs to avoid any more enemy fire. A Wargar Zealot charges at you, and because your partner is high up in the crane room, it's just one-on-one. Roll often to avoid the big Zealot downswing and counter with your best attacks. Don't spare any mana; if you can unleash a Dash or a Dragon's Breath on it, do whatever you must to survive.



To create a safe path for your companion, fire an arrow or bolt into the stack of explosive crates in the lower section. The resulting explosion drops rocks into a walkway that bypasses the Wargar Archers in the upper area. Reunited, the two of you can now duck under the low-hanging stone at the area's bottom and enter the next corridor.



Before you visit the obelisk and magic portal ahead, check out the boards on the left wall. Smash them open for a couple of skull canisters in a hidden area. A few feet down on the right side, an alcove harbors a Deathstone corpse and two more canisters.

Quests
Ascent 2
DESCENT









Follow the path down to a vault to the north that is opening for. Cross the flame camouflaged with your partner, and continue down the path to the Ancient Healer. Kill the Ancient Healer and the Ancient Disruptor, then head to the east and north and climb a ladder to the second floor of the grineer area for a good view that up on the Veil. Kill Jade Veil for the Veil Cross Ancient in the chamber's door one to the first the one that.







The spawn at range platforms in an entrance section. A good option they dropped into a corner at you either. Going ladders and Ember with an Ancient Healer that spawns and about to get back down. When you arrive on the platform, Ranger Ember and Ancient Disruptor. Kill the Ancient Disruptor first, then the Ancient Healer. Ranger Ember will be on the platform with the Ancient Healer when you arrive above the Ancient. Descend the ladder on the west platform. Move Ember to cover and then attack the Ancient Healer. Kill the Ancient Healer, then Ranger Ember. Ranger Ember will drop down to the ground floor. Ranger Ember is Disarmed. Loot and a short section. The next door for you to enter leading one more set of stairs down.





The next door inside the Grineer and into a waterfall section Grineer. Be scraped where the Crewman. When you see the Crewman, Ranger Ember will be Disarmed. Kill the Crewman. Ranger Ember will be Disarmed. Kill the Crewman. Ranger Ember will be Disarmed. Kill the Crewman.





When you land down the next set of stairs, thrusting Cuadrin charge up the collaborative feeling for their next steed. Break the shield and then hit the Cuadrin with a charged melee. Once the Cuadrin is stunned, switch to your primary weapon and unload on it. If you get any close calls during the Cuadrin 1 or 2 fight, grab Lightning Surge. Caddy should guard the Hunklings while Chain Ladies fire Scorchers. When you've eliminated the Scorchers, continue down and challenge Mirage Hydra and Mirage Minotaur to the overhead beyond the Scorchers' enemies.



Continue to the next door and head through it to reach the next shield and crank. Several enemies Crawlax out to assimilate and dooms down the corridor until you see a crank in the left wall. Walk through the light system to reach Ballista City.



To the left is an arena with several dark combines, a Regenerator Vex and a dread cyclone. To the right is the main section of Ballista City, all of which has additional shield blocks in your. Run down the corridor using the same tokenization as before. If you accidentally run down the corridor, don't go back through.



To the left is an arena with several dark combines, a Regenerator Vex and a dread cyclone. To the right is the main section of Ballista City, all of which has additional shield blocks in your. Run down the corridor using the same tokenization as before. If you accidentally run down the corridor, don't go back through.



Eventually, you'll have to move the ballista and run out into the open. Sprint and evade to avoid enemy fire as you lure massed Vex ballista. Let Caddies intercept any enemy Vex ballista, while Chain ballistas fire the ballista.



An Infected Mirage roams the ballista. Obliterate it before the thing can disengage from the ballista and attack Scorch. Once the ballista flies by, run up the ballista. Caddies evade shots to help with the Mirage obliterationness.



The Mirage acquire more enemy directions. With Caddies guarding Chain's back, Chain can concentrate on spamming the ballista. Assault each obliterationness wave. Run the ballista astride in front of dropping troops and trigger off a flash that catches enabled in the explosion. The ballista takes a couple of seconds to reload, so make each shot count. If the Mirage begin to sound like they're about to start using a flash which will shatter exposed until you time enough of Flash wave, so you can shield back around the ballista.





Eventually the dust settles and no more Mirage arrive. Survey the battlefield for loot and continue over the open archway. Take the stairs to the door that leads behind the control room glass of Ballista City. As soon as you enter the door, Mirage Scorches and Vex Minotaurs will spawn. Run down the stairs and to the left. Use the Mirage Scorches as cover as you run down the next dangerous stretch in the run to drop first. Continue across the long bridge, when you reach the far side, search out more enemies on the next bridge.



Once you're safe, hop off the bridge and down to the side where you hear a pressure calling. You'll see this droop as in front of a stone pillar. Cut the chain with a shell or more.





At the cassette corner from the entrance is a droop door with four obsidian bars and a shell droon it. Shoot the shell and you hit the chain and collapse the door. Run in the door and shoot the shell to open the secret room.

Beat the second shell to the shell around the corner from the shell door.





In the entrance's left is a cassette barrel in the corner. Shoot it to shell open the door next to the pressure pad and Raid the shell shell on the wall.



Climb the stairs leading out of the area. At the top landing, you'll see the fourth shell above the nearby door. Shoot it and you'll hear a door close behind and down. Enter the secret door to the gold treasure chests. A Cursed Thrall, and an enhanced weapon drop.





Take the exit door from the area and enter the chamber where the Mirage overlay door waits guidless, the Queen of Ballista City, and the Ballista Colonels vault. Mirage Guardians charge out to engage in melee, and Mirage Marksmen and Mirage Scorchers strike screen at you from the walkways on either side of the chamber. Split your attention between both enemy groups, and use Lightning Surge to clear out the Mirage Scorchers. Once you've cleared out the Mirage Scorchers, you can focus on one. If you lose on more, if you stay on the move, Caddies can clear out the Guardians as they appear will guard the Marksmen and Scorchers. Once the Guardians are down, Caddies can set up the walkways and shield the singed attackers as they shoot down their enemies.



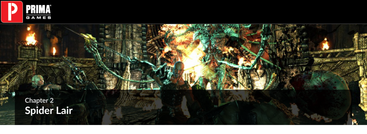




Next: Ballista City 2

Chapter 2
The Catacombs


2.1 The Catacombs I
Main Route
Secret Route
Alternate Route
Exit
Event
Event Puzzle
TREASURE CHEST
LOCKED DOOR
LOCKED DOOR
SARCOPHAGUS
SARCOPHAGUS
SARCOPHAGUS



Chapter 2
Spider Lair





Take the door out to a broken ledge. Jump off the ledge to land next to a new obelisk and magic portal. Explore side alcoves next to the obelisk for another Deathstone corpse and a sack of gold. Follow the passage around until it leads to a door.



The next room is a long rectangle. On the near side, a vat of the silvery liquid called "Sleg" tempts anyone to taste its wanton power. Be forewarned, though: A single sip will forever change your fate and put you on a dark path that will destroy Caddoc's and Elara's friendship. If you do drink the Sleg, you become nearly invulnerable and your damage increases to fearsome levels. As you enter the room, Wargar of all kinds flood the far side. You'll have to deal with Wargar Guardians, Warriors, Archers, Scorchers, and Zealots.

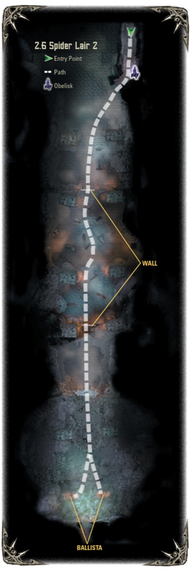
Sleg

You've finally discovered some of the silvery magic liquid that transforms normal Wargar into Infected Wargars and invigorates Wargar Zealots into highly resistant, highly vicious monsters.



One sip of the addictive liquid they call "Sleg" is all it takes for its corrupting and powerful magic to energize its victim. Drinking Sleg will make your nearly invulnerable in combat; however, it also perverts your soul.

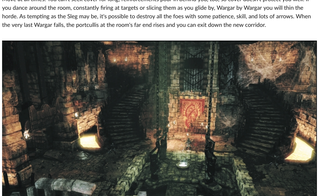
Sleg will give you a huge advantage in combat, but it will also change the outcome of the story's ending and put the imbiber on the path of the wicked and the damned. Drink only if you don't care about the evil it will bring to either Caddoc or E'lara, or both.



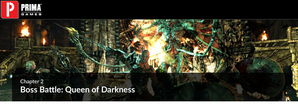




Move at all times. You can't seek cover for long; reinforcements pour in behind you, too, so cover doesn't protect you well. If you dance around the room, constantly firing at targets or slicing them as you glide by, Wargar by Wargar you will thin the horde. As tempting as the Sleg may be, it's possible to destroy all the foes with some patience, skill, and lots of arrows. When the very last Wargar falls, the portcullis at the room's far end rises and you can exit down the new corridor.



The corridor leads to the temple of the Queen of Darkness. Below you, the Wargar feed the Queen of Darkness a large vat of Sleg. Before the Wargar can think about feeding the prisoners to their Queen, too, it's time to jump into action.



Chapter 2
Boss Battle: Queen of Darkness



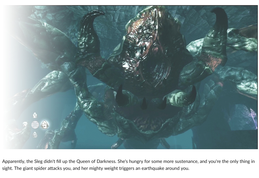


At the start of the battle, Wargar Guardians will charge up to your perch. Stay protected behind the stone banisters and engage the Guardians as they climb the stairs. Deal with the Guardians first, then turn your attention on the Infected Wargar below. They volley explosive blasts up at you. Traverse up and down the stairs to avoid the enemy fire as you return ranged fire. It may take a while, but the vile creatures will fall if your aim is true.

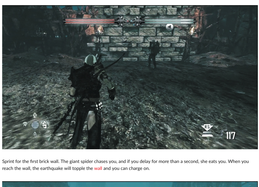
There's a secret treasure vault in the temple. Find the circular symbol on the ground in front of the elevator platform. Light the arrow in the nearby brazier, turn around, and look up. You'll spot a gargoyle on the roof holding a brazier. Shoot the brazier with a fire arrow. A wall opens beneath the entrance landing and reveals a treasure chest being guarded by...a chicken.



With the Infected Wargar dead, cross to the temple's far side and climb up to the skeleton on the slab in front of a large silver symbol. When both Caddoc and Elara step onto the circular area surrounding the skeleton, the whole platform sinks. When the ride ends, retrieve another Crystal and jump down from ledge to ledge until you reach the cavern's bottom. A second Crystal Chest at the base is the reward for your cliff-jumping exploits. Continue down the passage to the next obelisk, then jump off the final ledge when you're ready to face the Queen of Darkness.



Apparently, the Skig didn't fill up the Queen of Darkness. She's hungry for some more sustenance, and you're the only thing in sight. The giant spider attacks you, and her mighty weight triggers an earthquake around you.



Sprint for the first brick wall. The giant spider chases you, and if you delay for more than a second, she eats you. When you reach the wall, the earthquake will topple the wall and you can charge on.



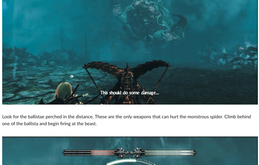


Dodge the Arackling Crawlers and Wargar Soldiers in the next area. You can't afford to fight any of them. Continue to sprint for the next brick wall and run through when it crumbles.





Sprint for the stone archway, which will temporarily hold the creature back.



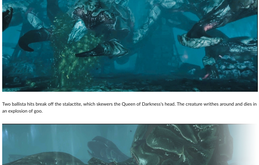
Look for the ballistae perched in the distance. These are the only weapons that can hurt the monstrous spider. Climb behind one of the ballista and begin firing at the beast.



Continue firing at the Queen. You must whittle down half her health before she breaks through the stone archway. Unfortunately, the ballista takes a few seconds to reload, so you can't afford to miss.



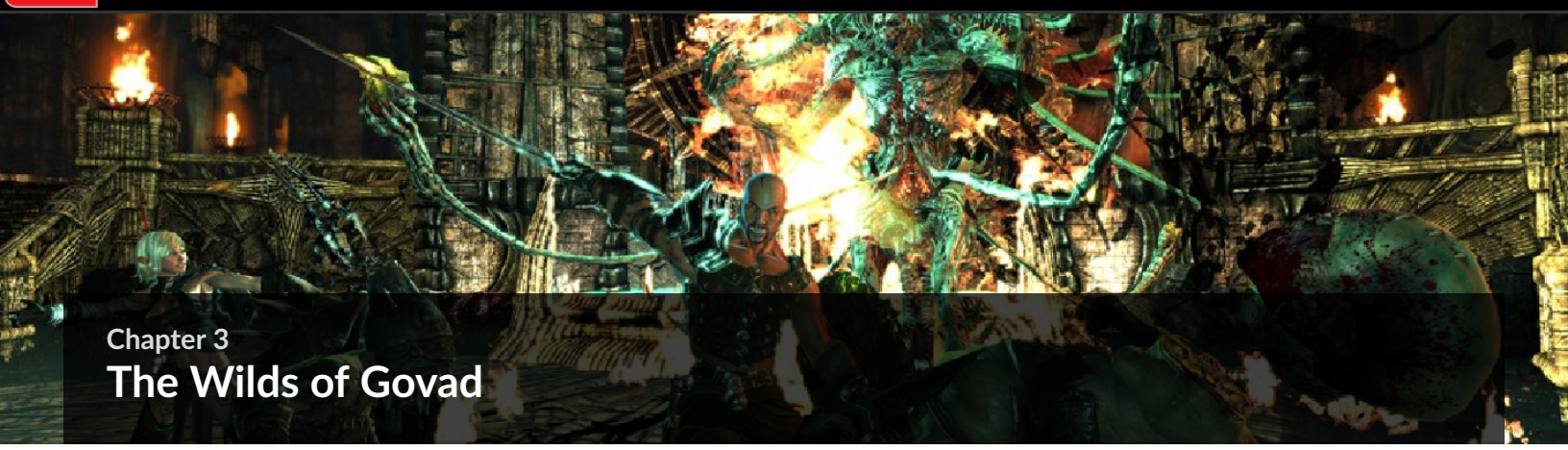
If you deal enough damage to make the Queen stagger, you have a couple seconds to notice a stalactite hanging precariously above the creature's body.



Two ballista hits break off the stalactite, which skewers the Queen of Darkness's head. The creature writhes around and dies in an explosion of goo.



Seraphine appears and warns you that the Wargar have taken the prisoners, including her physical body, out of the dungeons and into the Wilds of Gouad. It looks like the chase has now gone outside into very dangerous terrain.



Chapter 3
The Wilds of Govad

You've tracked the Wargar and their Dyfed prisoners through the Dungeons of Dyfed and out into the tangled woods of Govad. It seems as if you're right on top of the prisoner caravan, until you run into the first of a series of Wargar encampments that hamper your progress. By the time you finally battle through Minotaur at the temple and catch up with the prisoners at the docks on the river, you'll have your hands full with a deadly, teleporting witch-assassin....

The Wilds of Govad

Crystals: 14
Dragon Tears: 2
Prisoners: 6
Secrets: 6
Puzzles: 2
Gold: 20
Deathstone corpses: 12

Enemies Encountered

Name	Chapter Section	Vulnerability
Arackling Crawler	3.1, 3.2, 3.3, 3.4, 3.5	Dragon's Breath
Dread	3.4, 3.5	Brimstone, Dash, Pyre Blast
Harridan	3.6	Brimstone, Dash, Pyre Blast
Minotaur Juggernaut	3.4, 3.5, 3.6	Arcane Burst, Dragon's Breath
Skeleton (melee)	3.1, 3.2, 3.3, 3.4, 3.5	Dash, Dragon's Breath
Skeleton (ranged)	3.1, 3.2, 3.3, 3.4, 3.5	Dash, Dragon's Breath
Wargar Archer	3.1, 3.2, 3.3, 3.4, 3.5	Brimstone, Pyre Blast
Wargar Blastcaster	3.1, 3.2, 3.3, 3.4, 3.5	Dragon's Breath
Wargar Guardian	3.2	Arcane Burst, Dash, Wind of Wrath
Wargar (Infected)	3.1, 3.2, 3.3, 3.4, 3.5	Dragon's Breath
Wargar Scorcher	3.1, 3.2, 3.3, 3.4, 3.5	Dragon's Breath
Wargar Soldier	3.1, 3.2, 3.3, 3.4, 3.5	Arcane Burst, Dash, Dragon's Breath
Wargar Warrior	3.1, 3.2, 3.3, 3.4, 3.5	Arcane Burst, Dash, Dragon's Breath, Wind of Wrath
Wargar Zealot	3.1, 3.2, 3.3, 3.4, 3.5	Dash, Dragon's Breath

Talent Unlocks

Talent	Likely Chapter Section Unlocked	Unlock Condition
Arrow Capacity (E'lara only; tier 2)	3.4	Kill 600 enemies using bow
Arrow Damage (E'lara only; tier 2)	3.5	Kill 900 enemies using bow
Executions (tier 2)	3.3	Perform 20 executions
Health Vial (tier 3)	3.4	1,025 combined kills
Mana Vial (tier 3)	3.3	1,000 combined kills
Max Health and Mana (tier 3)	3.5	875 combined kills
Melee Damage (Caddoc only; tier 2)	3.5	Kill 900 enemies using melee weapons
Shield Strength (Caddoc only; tier 2)	3.4	Kill 600 enemies using melee weapons
Spell Link	3.2	Collect seventh Dragon Tear
Spell Link Damage	3.4	Collect eighth Dragon Tear

Chapter 2
Bridges





As soon as the Sergeant of Vishok you open the entrance connect just ahead on a series of rings marking the the Relics of Vishok. Use the Sergeant to destroy each one with the contact. However, the new attack includes guided which will be a little bit tricky to avoid.





Before you reach the Archangel, you will face Vishok's Sergeant which he used to fight you against. When you have the Sergeant, you will be able to use the Sergeant to destroy each one with the contact. However, the new attack includes guided which will be a little bit tricky to avoid. Use the Sergeant to destroy each one with the contact. However, the new attack includes guided which will be a little bit tricky to avoid.



Each of the Sergeant weapons and will be unique to use, one is a ring of fire and range and the second is a Sword which can help you pick off targets at a distance and use of powerful hits. When you do move, access time and range, and use for a charge attack. Fighting in the Bridges is the 4th map where the battles become around the mid-area.





Use the weapon and magic and power the Valks have as counter-Lightning attack which you can use whether weapons is a Sergeant or Archangel. Use the Sergeant and Archangel to destroy each one with the contact. However, the new attack includes guided which will be a little bit tricky to avoid.



Physical combat when you use the combined melee weak against the Sergeant and Valks the Mirage Archers as the Sergeant and Archangel are Mirage. Each Valks has the ability to use the Sergeant and Archangel



You find yourself in a mountain pass, where blue and red flowers grow. Most of the [Aqua](#) world or Uterite (if you want to be specific) voyages through the melting rock until you pass the first Heat statue at [H-10]. Look for an alcove on the right that holds another Shamtoran corpse.



Bash over that slightly uphill, shield-first (R) until you see a series of spumes. Mirage Hunters and Mirage Scorchers defend this area. Gather down behind the first one and shoot the cloth that's full of stone. Caution: can charge in and deal some solid damage. Use Ground Slam (Square) to knock down the Hunters, then Bash (R) to finish them off. Use Ground Slam on the Scorchers. A wild passage in the mountain holds areas some Mirage Soldiers, Mirage Warriors, and Mirage Watchcarriers that shoot from very upstream. Once you've dispatched them, head up the stream and you'll find the first weapon cache, gold coins, and a Corpse Lance.



Push over the next ridge and you'll see a Mirage Scorcher patrolling the valley from the guard stand. The Scorcher is open top, and his head is the weakness. If you're on the ground, you might as well. Any Mirage you find in open areas is also getting some solid gold coins and Crystal Lance ammo. Watch out for Mirage Soldiers, Mirage Warriors, and Mirage Watchcarriers that shoot from very upstream. Once you've dispatched them, head up the stream and you'll find the first weapon cache, gold coins, and a Crystal Lance.



A more dangerous Mirage Shield climbs up the hill to stop you from descending from the campsite area. Caution, should be fine if you're careful. Use Ground Slam (Square) to knock down the Hunters, then Bash (R) to finish them off. Use Ground Slam on the Scorchers. A wild passage in the mountain holds areas some Mirage Soldiers, Mirage Warriors, and Mirage Watchcarriers that shoot from very upstream. Once you've dispatched them, head up the stream and you'll find the first weapon cache, gold coins, and a Crystal Lance.



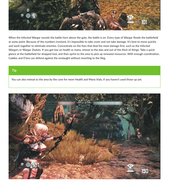




After the bridge, walk down and around the next island. Another series of spumes provides cover in this secluded area, where a guard Mirage stands and has a number of enemies backed in your direction. Mirage Hunters and Mirage Watchcarriers shoot this area from very upstream. Once you've dispatched them, head up the stream and you'll find the first weapon cache, gold coins, and a Crystal Lance. The Infected Mirage can be: Bastade, over the doorway, and the Bustling Crawlers will have you into melee. Banana bash, Ground Slam, and Bash (R) will help you. Watch out for Mirage Soldiers, Mirage Warriors, and Mirage Watchcarriers that shoot from very upstream. Once you've dispatched them, head up the stream and you'll find the first weapon cache, gold coins, and a Crystal Lance. Watch out for Mirage Soldiers, Mirage Warriors, and Mirage Watchcarriers that shoot from very upstream. Once you've dispatched them, head up the stream and you'll find the first weapon cache, gold coins, and a Crystal Lance.



On the next island, look for a breeze that spins the left wall. A trail of rocks runs down the stream's middle, which makes it easier to get down. Watch out for Mirage Soldiers, Mirage Warriors, and Mirage Watchcarriers that shoot from very upstream.





At the next ledge, you'll see a dark cave (H-9) and a path that goes down and to the right. Follow the path down and to the right. Watch out for Mirage Soldiers, Mirage Warriors, and Mirage Watchcarriers that shoot from very upstream. Once you've dispatched them, head up the stream and you'll find the first weapon cache, gold coins, and a Crystal Lance.



A flag at the very top of the cave is a Heat Mirage spawn. Based on your earlier encounters, you should know that if you see flag, tons of enemies are nearby. Prepare for anything: big fight to take, the large grain shamtoran gate in the distance.





When the Infected Mirage sounds like bustle from above the gate, the bubble is in. Once inside of Mirage Roots the bottomed at entire point. Because of the nutrients involved, it's impossible to take cover and not take damage. It's best to move quickly and keep your distance from the Infected Mirage. Watch out for Mirage Soldiers, Mirage Warriors, and Mirage Watchcarriers that shoot from very upstream. Once you've dispatched them, head up the stream and you'll find the first weapon cache, gold coins, and a Crystal Lance. Watch out for Mirage Soldiers, Mirage Warriors, and Mirage Watchcarriers that shoot from very upstream. Once you've dispatched them, head up the stream and you'll find the first weapon cache, gold coins, and a Crystal Lance.

> **Tip**
>
> You can also retreat to the area by the cave for more health and Heat Vials, if you haven't used those up yet.



Continue through the gate and into a rocky expanse, where you jump between two semi-separate. Make your way through the shallows and kill the rest of Wolf survivors and scrapers only. Once you're powered up to full health and mana, drop down over the next ledge.



You stand outside the first Mirage [encampment](). You know these minions [Crystal](#) and when on the Mirage's head are [A] weapon. Enter the left embankment and set up a sniping position, or (if made through the waters) for your right and climb around the corner to the left. You'll find Flame Pot set up to the left and and Caltha crawling all to the right so that you'll catch them in a surprise crack fire.



Push the left embankment, you open a Mirage Scorcher watching the camp from the guard stand. The Scorcher is open top, and his head is the weakness. If you're on the ground, you might as well. Any Mirage you find in open areas is also getting some solid gold coins and Crystal Lance ammo. Watch out for Mirage Soldiers, Mirage Warriors, and Mirage Watchcarriers that shoot from very upstream. Once you've dispatched them, head up the stream and you'll find the first weapon cache, gold coins, and a Crystal Lance.

> **Caution**
>
> The Infected Mirage Wingarion up once this left embankment. If you're scoping from this position, end the Infected Mirage's antagonism down before watch your back!

Once of the Mirage's with once more. A armorlife is the mountainside left open and seems reinforcements will arrive. Now there to continue into the cave behind the pot-cache.

Quicklings thrive in the cave and will swarm after you each the first time! Switch to melee and mark these Crawlers aside while making bigger threat with the Mirages unleashing the storm cannon.

Where a bit more of the cave and makes the caverns less. The small room controls a bridge in the cave, tunnel, and the bridge leaves for a near-path hidden from the woods.

Follow the passage until you see a second wooden door. Smash this open to free another prisoner. It's Rinnilee, the captured healer who will use their net and pulls from Zefiel, but from a room called Gracehill. However, he does know that the Mirror prisoners were taken to the temple ruins, which is very well objective. Cut through some Mirage Rock arrive just available weapons and nothing for a rest.

From here Mirage Mines the cave entrance back toward the camp. Return the first cover inside the cave and eliminate the Mirage Soldiers, Mirage Warriors, and Mirage Watchcarriers that shoot from very upstream. Once you've dispatched them, head up the stream and you'll find the first weapon cache, gold coins, and a Crystal Lance. The Infected Mirage on the bridge's other side [Caltha Crystal Cleve and a bag of gold. The next area is across from left on world's and [Aqua](#) portal.



Chapter 3
Lost Temple





If you want to take a side quest and solve another puzzle, smash through the wooden boards to the right of the door by the obelisk. The side path eventually leads to the Lost Temple and another statue riddle.



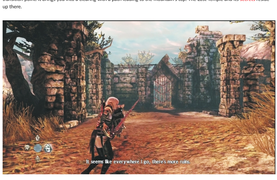
To open the hidden areas around the Lost Temple, cut through any tall grass that you see. The first one on the left offers an alcove with a sack of gold.



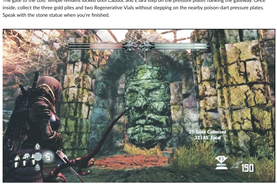
The tall grass on the right leads to a campsite with a Deathstone corpse. The corpse gives you hints on how to solve the Lost Temple riddle. Remember the fire pit in front of the corpse for later use.



Slip through the thick reeds next to the campsite pit. You'll have a chance to return here, so don't worry about accessing the transition point. It brings you into a clearing with a path leading to the mountain's top. The Lost Temple and its secrets reside up there.



The gate to the Lost Temple remains locked until Caddoc and E'lara step on the pressure plates flanking the gateway. Once inside, collect the three gold piles and two Regenerative Vials without stepping on the nearby poison-dart pressure plates. Speak with the stone statue when you're finished.



The statue says, "To enter here beneath my sight, find a feather, black as night, a tiny plant with petals bright, and frozen sap with granite's might. In a pit, they will ignite, then bring to me their burning light." Solve the riddle of the Ancient One to enter the treasure vault behind the statue.



The first part says to find a black feather. That's easy enough, if you know where to look. Exit the temple grounds and drop off the cliff back into the area next to the Deathstone corpse campsite. Run back through the campsite and cut through the other tall grass to enter a new area sporting a dead tree. A crow sits up in the tree; shoot it and collect its black feather.



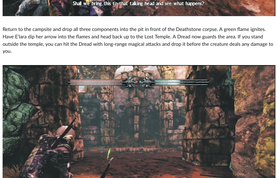
Return to the campsite and cut through the grass on the other side. The path leads down to the river, and blue flowers grow in a side clearing covered by tall grass.



You now have two of the three components. Return to the campsite and head back into the area with the tree. Cut through the tall grass to reveal a cave. Inside the cave you'll find some amber at the base of a granite column: the third component you need.



Return to the campsite and drop all three components into the pit in front of the Deathstone corpse. A green flame ignites. Have E'lara dip her arrow into the flames and head back up to the Lost Temple. A Dread now guards the area. If you stand outside the temple, you can hit the Dread with long-range magical attacks and drop it before the creature deals any damage to you.



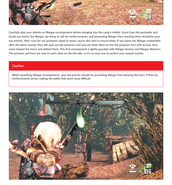
The treasure vault behind the statue contains two gold treasure chests, two Crystal Chests, and two enchanted weapon racks. Retrieve your rewards and then double back to the door leading farther into the Wargar encampments.

Chapter 11
Encampment





The path leading down to the main Morgo encampment has a surprise guardian for you. The seventh Dragon Tear awaits in a final campaign on the left side. Collect it before you jump off the cliff around the bend leading to the next encampment.

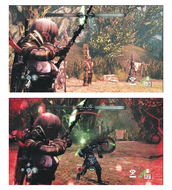




Carefully plan your attacks on Morgo encampments before plunging into the camp's middle. Scout from the perimeter and locate any Ivaka that Morgo can focus to call for reinforcements, and preventing Morgo from reaching them should be your top priority. Next, scan for any prisoners kept in pods: you're also here to rescue them. If you loose any Morgo unattended for too long, they'll start to heal their allies and themselves. Finally, keep an eye out for Morgo Warriors, who are the most powerful enemies you'll encounter here. Pick the encampment's lightly guarded left Morgo Archer and Morgo Warrior, then move in and focus your fire on them when the left side of the screen turns a bit more unsafe.

Caution

When assaulting Morgo encampments, your top priority should be preventing Morgo from blowing the horn if they do, reinforcements come, making the battle much more difficult.





The second encampment has the horn directly in front of you and one prisoner on the charming's right side. Break down the door to the left of the horn and run in to kill the Morgo Archer and Morgo Warrior before they can blow the horn and call for the Ivaka. At the top, jump up through the cavity in center of your room and quickly dispatch the Ivaka and use it as cover for a temporary reprieve from enemy fire. At the battle's end, use the camp fire Arrogant Iron and hash out the gate to advance.





The third encampment is even tougher. The prisoner and horn are further away than previous camps. Stay inside the camp and kill the Morgo Archers and Morgo Warrior before they can blow the horn. Once you've killed the Ivaka, run out to the Morgo Thrust Lake Hill, inside, or you'll have to dodge back and forth as you shoot fire at each incoming combatant. Shoot across the camp to free a second prisoner on the opposite side. After the gate opens and the Morgo reinforcements fall, collect any resources and move on to the next camp.





The path to the fourth encampment widens straight into the clearing, which means almost complete exposure as you enter. Try and sneak to the left around the prisoner's tower near the entrance. Take across the clearing and free the second prisoner before the Morgo Archer can blow the horn. When you've cleared the Morgo camp, climb the left side of the prisoner's shoot and the gate leading to the next area.





The fifth encampment is the biggest and proves to be the toughest. Trek home around near the clearing's center, away from the Morgo Archer and Morgo Warrior's horn blowing range. Use the Ivaka on the left side of the clearing to help you kill the second and third prisoner on that left of the right side. A fourth prisoner hangs helpless on the clearing's left side. The only way to avoid severe reinforcements at this encampment is to send Cadmus straight for the horn, while Chaos circles around the clearing's left side. Cadmus will have to fight through a Morgo Archer and Morgo Warrior to reach the horn, but once he's in position to charge, shift your attention to the enemy threatening from the fortress or ruins of the prisoner pits as a possible. Once you have the area cut through the left portal to the north and to Alchemy 2 Cracked Gate and any other is guard.





Dig through the rock mound in the near morning. On the other side, you finally reach the extremity of the Steppe. Go to Cliff before the archway, search for another Deathsworn corpse. Enter the cave and replenish your Health Stat, and Mary Kate through the various canteen along the entrance walls. Then weapon stats might upgrade your weapons too.



Fight Ivaka, let Tengis Amadi be your lookout there."

Through the next door, you enter a control courtyard with more in the background. Cadmus hails the Amadi is just ahead, when suddenly is hooked beasts upset the town. The temple is protected by catapults, and if you don't stop them soon, you'll be the next target.



Round the corner into the outer courtyard and fight through the Morgo Warrior, Ivaka, Heavy reinforcements approach from the courtyard's far side. Jump the low, five-statued dream a gaping hole in the courtyard wall, and the stones crush the Morgo Soldiers in the river. Mop up the remaining Morgos and cut through the hole made by the catapult.

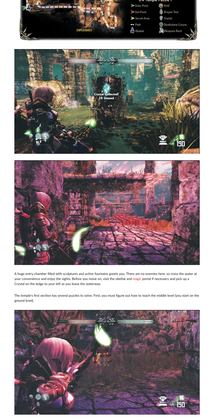
Don't waste around and ignore the enemies. Before an explosion decimates you, sprint up the left-leaned stairs of the catapult.

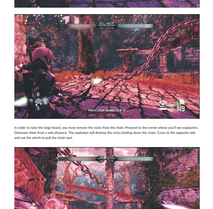
Use waste to the Morgo defenders at the Ivaka's entrance and seize a catapult to turn on the enemy.

Move Morgan your up the hill from the courtyard below. Use the catapult to blast the left and splatter any approaching enemy reinforcements. Then turn the catapult's aim to the temple's entrance and fire away at the Morgo Archers and Morgo Warrior. Move down to the ground closer to use that fortress area. When you drop down in front of the enemy, they may run into the courtyard. If the mounted guy by the flaming skull bomb, don't burn you down into a chase and fire again.

Once you've eliminated all the enemies on the hill, Morgo Guardian Zuqrai out of the temple gate. Damage from the catapult, and then finish him off with Cadmus. Search the temple's interior for the Amadi's corpse under the hooded weapon upon and search him with the action there's a small access. It's Deathsworn corpse key to the courtyard.

Chapter 2
Temple Puzzle





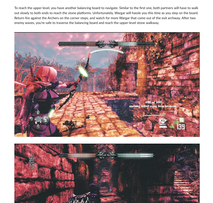
A huge entry chamber filled with sculptures and active fountains greets you. There are no enemies here, so cross the water at the entrance and head through the tunnel. Ignore the **shield** and **magic** portal if necessary and pick up a Crystal on the ledge to your left as you leave the waterway.

The temple's first section has several puzzles to solve. First, you must figure out how to reach the middle level (you start on the ground level).





In order to raise the large tower, you must remove the rocks from the chain. Proceed to the corner where you'll see explosives. Detonate them from a safe distance. The explosion will destroy the rocks holding down the chain. Cross to the opposite side and use the winch to pull the chain taut.





Slowly walk onto the board, without passing the midway point, and let your partner step on with you. If you both stand on the ends, the board will level out and allow you to both step off simultaneously to reach the stone platforms on the middle level.





To reach the upper level, you have another balancing board to navigate. Similar to the first one, both partners will have to walk out slowly to both ends to reach the stone platforms. Unfortunately, Wargar will forever you this time as you step on the board. Quickly jump off the board and run to the opposite end of the platform to reach the ledge and the entrance to the archway. After two enemy waves, you're safe to traverse the balancing board and reach the upper level stone walkway.





Before you climb the stairs and exit the first temple section, take the stairs in the archway's left to a small landing with another Deathstone corpse. This corpse gives you hints to a secret area that holds the eighth Dragon Tear. You must kill five crows scattered throughout the upper level. Hit each crow with a ranged attack and each will drop a feather "key." The first crow rests on the ledge to the left of the stairs. Another is on the ledge to the right of the stairs. Two more are on the ledge directly across the opposite corner from the Deathstone corpse. The third crow perches in the tree line in the middle of the area. The final crow is on the elevated platform above the Deathstone corpse, a bit hidden by foliage.

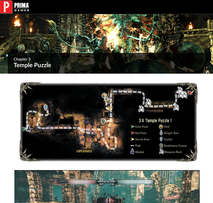
Once you have all four feather keys, return to the Deathstone corpse and speak to it again. He tells you to look for a metallic object. Search the ground around the corpse and you'll find a shiny object. Pick it up and use it on the Deathstone corpse. The key then disappears and the eye that sits in front of you. Hand Caitlyn **push the wolf** to your left and open the secret passage. Inside, you'll find two gold treasure chests and the eighth Dragon Tear.



Avoid the net and fight. Gallet through Assaulting Crawlers and Wargar Archers to the long corridor. Use the columns to shield you from arrows as you employ melee to reach the Assaultings. When you get close enough to the Wargar, change into their wolf shape and use them as with a few crushing blows. In the following hallway leading out to the main temple, stock up on the canisters and weapon racks lining the walls.

When you reach the main temple, Caitlyn and Elara eavesdrop on a conversation about Minotaur trading Stag with the Wargar for human prisoners. When the Minotaur spot Caitlyn and Elara, chaos ensues. A huge brawl breaks out in the temple as you fend off against countless Wargar and your first Minotaur Juggernauts.

Minotaur Juggernaut



Vulnerabilities: Arcane Burst, Dragon's Breath
Resistances: Arctic Arrow, Grimmore, Clash (immune to stun), Wind of Wrath (immune to Ice 1)

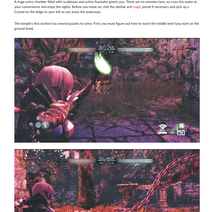
Minotaur Juggernauts are brutal and relentless bull-like creatures, with no realities to any of the other civilized race. Fond of charging their prey, they are dominant on the battlefield against all but the most skilled combatants. It has been said that **stone magic** is their only bane. Avoid making beasts to melee with this breed.

Better to switch to Arcane Burst or range and drop it with four or five shots. And when we say ranged, we mean very far away. Minotaur Juggernauts have a powerful charge attack that can kill you in one hit. Your best bet is to stay away from the Minotaur at bay, and Dragon's Breath can an hore it to multiple targets, thus inflicting greater damage in a mass battle.

Try to keep your distance from the Minotaur Juggernauts. Elara should use Arcane Burst whenever possible; four hits will bring down the Minotaur. Caitlyn should use Dragon's Breath to inflict damage to multiple foes. Use the **Wargar** and **Minotaur** attacks especially when he has first built up for a charm attack. After you defeat the first Minotaur, wait out the **magic** portal on the upper platform. Seraphine pays a visit and warns that the action is about to heat up.

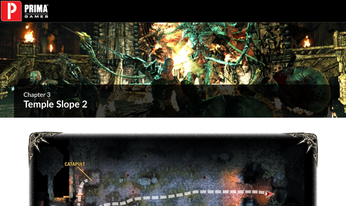
Tip

Some of the columns in the temple can be broken. Shatter them to clear your sight line for your ranged attacks. One of them has a Crystal Chest hidden within.

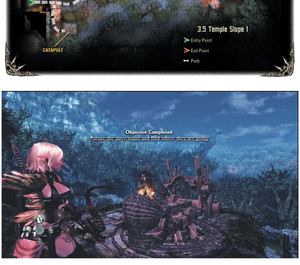


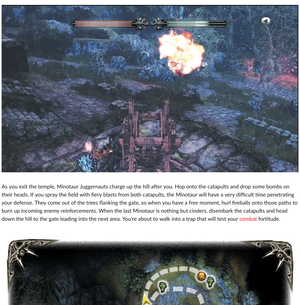
In addition to more Wargar and Minotaur entering the temple courtyard, Assaultings spew forth. Stay on the move, switching to ranged against Minotaur Juggernauts and Wargar Archers and using melee for everything else. If you have to stop it out with Caitlyn's Fortune Burst or Elara's Arcane Burst. Seraphine pays a visit. She warns that the action is about to heat up. Minotaur are about below, and when they come up, jump down to the ground floor and continue to deal damage any way you can. When the last enemy hits the dirt, scoop up any resources and enter the portcullis through which the reinforcements arrived.

An obelisk and **magic** portal await you in the next corridor. After that, the ground gets a little shaky as tremors begin to rip through the temple. In the next corridor, the floor starts to fall away; you must sprint back and forth to the solid stone and take out the Wargar Archers who are firing from the ledges on the other side of the pit. Take out any Assaultings that appear in the corridor. Then, when you're ready, run to the end of the corridor and jump down to the corridor floor with canisters and weapon racks. you need all the help you can get as you rush to nighttime suicide.



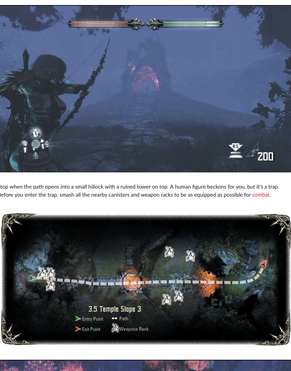
Chapter 3
Temple Slope 2





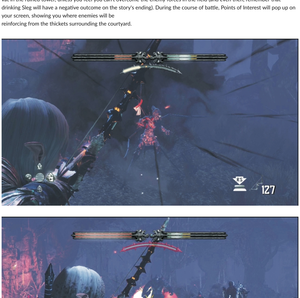


As you exit the temple, Minotaur Juggernauts charge up the hill after you. Hop onto the catapults and drop some bombs on their heads. If you spray the field with fiery blasts from both catapults, the Minotaur will have a very difficult time penetrating your defense. They come out of the trees flanking the gate, so when you have a free moment, hurl fireballs onto those paths to burn up incoming enemy reinforcements. When the last Minotaur is nothing but cinders, disembark the catapults and head down the hill to the gate leading into the next area. You're about to walk into a trap that will test your combat fortitude.

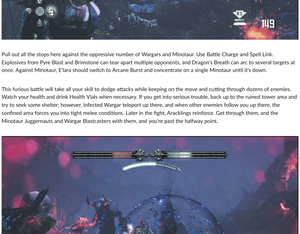


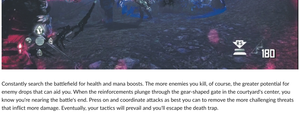


Inside the gate area at the bottom of the catapult hill, slip through a crack in the stones. Snake along the path until you see a Deathstone corpse ahead on the path. A second Deathstone corpse and a pile of gold lies up on the hill above, which you can reach by hacking through the tall grass to the left of the first body.



Stop when the path opens into a small hillock with a ruined tower on top. A human figure beckons for you, but it's a trap. Before you enter the trap, smash all the nearby canisters and weapon racks to be as equipped as possible for combat.

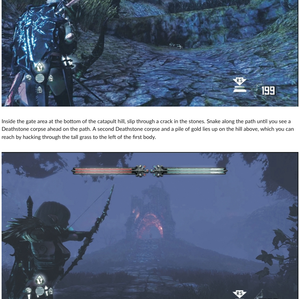




When you set foot in the tower, steel gates clamp down around you and force you into the courtyard ahead. Ignore the Sleg sat in the ruined tower, unless you feel you can't overcome the enemy forces in the field (and even then, remember that drinking Sleg will have a negative outcome on the story's ending). During the course of battle, Points of Interest will pop up on your screen, showing you where enemies will be reinforcing from the thickets surrounding the courtyard.

Pull out all the stops here against the oppressive number of Wargars and Minotaur. Use Battle Charge and Spell Link. Explosives from Pyre Blast and Brimstone can tear apart multiple opponents, and Dragon's Breath can arc to several targets at once. Against Minotaur, E'lara should switch to Arcane Burst and concentrate on a single Minotaur until it's down.

This furious battle will take all your skill to dodge attacks while keeping on the move and cutting through dozens of enemies. Watch your health and drink Health Vials when necessary. If you get into serious trouble, back up to the ruined tower area and try to seek some shelter; however, Infected Wargar teleport up there, and when other enemies follow you up there, the confined area forces you into tight melee conditions. Later in the fight, Arackilogs reinforce. Get through them, and the Minotaur Juggernauts and Wargar Blastcasters with them, and you're past the halfway point.



Constantly search the battlefield for health and mana boosts. The more enemies you kill, of course, the greater potential for enemy drops that can aid you. When the reinforcements plunge through the gear-shaped gate in the courtyard's center, you know you're nearing the battle's end. Press on and coordinate attacks as best you can to remove the more challenging threats that inflict more damage. Eventually, your tactics will prevail and you'll escape the death trap.

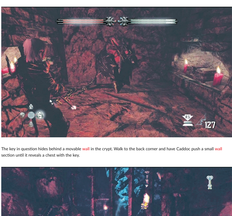


Chapter 3

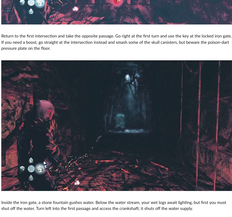
Watery Depths







When you see the obelisk near the plaque for the statue puzzle, you've reached the docks. However, you can do the side quest in the Watery Grotto before you tackle the stone statue puzzle outside the docks or end the chapter by stopping onto the docks. To enter the small Watery Depths dungeon, look through the shuttered door in the ruins on the right side past the obelisk.



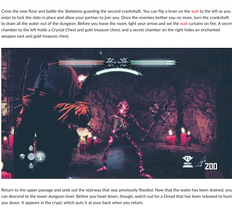
Descend to the first intersection where 2 Skeleton attacks. Break its bones and head right, where the passage splits into three directions (watch out for the poison arrow pressure plate near this intersection). If you head straight, you find another Deathstone corpse. Left takes you deeper into the dungeon, but that area is filled with water and is blocked for the time being. Right ascends to a small crypt with the following riddle on the sarcophagus: To gain entrance to my watery grotto, find the key I have hidden behind a wall that sounds hollow. To learn the path into its depths, light the logs that are all wet.



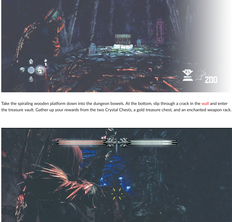
The key in question hides behind a movable wall in the crypt. Walk to the back corner and have Cadoke push a small wall section until it reveals a chest with the key.



Return to the first intersection and take the opposite passage. Go right at the first turn and use the key at the locked iron gate. If you need a boost, go straight at the intersection instead and smash some of the skull canisters, but beware the poison-dart pressure plate on the floor.

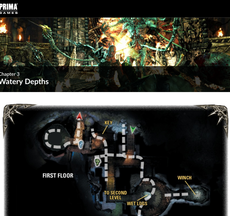


Inside the iron gate, a stone fountain gushes water. Below the water stream, your wet logs await lighting, but first you must shut off the water. Turn left into the first passage and access the crankshaft. It shuts off the water supply.



Dip your arrow into the nearby brazier and fire a flaming shot into the wet logs. The statue head above the logs speaks another riddle. Light a fire in shadow, across the chasm tread, turn three times the wheel, to clear the path ahead.

The gate to the next passage tried to the bracket opens up. One partner needs to stand on the small pressure plate in the corner, which puts the gears in motion and rises slats to create a floor to the back chamber.

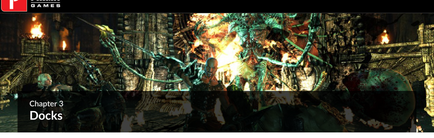


Cross the new floor and battle the Skeletons guarding the second crankshaft. You can flip a lever on the wall to the left as you enter to lock the slats in place and allow your partner to join you. Once the enemies bother you no more, turn the crankshaft to drain all the water out of the dungeon. Before you leave the room, light your arrow and set the wall curtains on fire. A secret chamber to the left holds a Crystal Chest and gold treasure chest, and a secret chamber on the right hides an enchanted weapon rack and gold treasure chest.

Return to the upper passage and seek out the stairway that was previously flooded. Now that the water has been drained, you can descend to the lower dungeon level. Before you head down, though, watch out for a Dread that has been released to hunt you down. It appears in the crypt, which puts it at your back when you return.

Take the spiraling wooden platform down into the dungeon bowels. At the bottom, slip through a crack in the wall and enter the treasure vault. Gather up your rewards from the two Crystal Chests, a gold treasure chest, and an enchanted weapon rack.

A giant spider attacks through the wall. Repeatedly hit the onscreen button to break free from its grasp. On the plus side, the spider has left you a new passage back up to the surface. Collect another Crystal on your trip back up to the exit.



Chapter 3
Docks





Stone statue heads line the area in front of the docks. If you read the plaque by the obelisk, it provides another riddle: Bow before the Eldest God, whose spark in you doth burn. Breathe his mighty breath into his lesser kin in turn. Do so in true order, and a great reward you'll earn. Circle around to the plaque's opposite side and stand on the pressure plate in the recess. The nearby statue head's mouth bursts into flame, which Lara can use to ignite her arrow.

Tip

The glow from each statue's fire points to the next statue in the puzzle. Follow the glows to solve the puzzle easily.



You now have to light five statue heads in the courtyard. They must be lit in the correct order. If you do so, the statue head will stay lit; otherwise, it will burn out after a short amount of time. Begin with the one to the right of the Watery Depth entrance.



Follow the first statue's fiery glow to the second statue head high up on the opposite ledge.



The third statue head lies to the right of the magic portal.



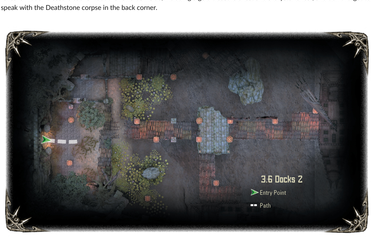
The fourth statue head is to the magic portal's left.



The final statue head lies back down the path to the left of the Watery Depth entrance.

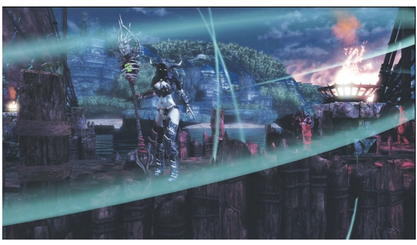


Use the fifth statue's guiding light to find a secret passage in the opposite wall. Have Caddoc push the wall section aside to reveal a hidden treasure cache. Loot the rewards inside, including a gold treasure chest and a Crystal Chest, and don't forget to speak with the Deathstone corpse in the back corner.





Chapter 3
Boss Battle: Harridan





Continue through the door to the docks. A Harridan (witch-assassin) orders the Wargar to put the last of the prisoners on a boat to Llyr. She notices you almost immediately and teleports over to your courtyard to begin battle. The Harridan moves lightning quick, so the most important part of this battle is always staying in motion. Circle the courtyard, dodging attacks, and strike the Harridan only when the opportunity arises. Don't stand still or you're dead.

Harridan



Vulnerabilities: Dash, Brimstone, Pyre Blast
Resistances: Arctic Arrow, Ice Weapons, Sigil of Pain, Arcane Weapons, Arcane Burst

Harridan were once peasant women, but their bodies and souls have now been sacrificed to evil. The transformation required them to ritually sever their own heads, and they now live only to cause pain. With powerful dark magic at their command, they do their job well.

Although they are resistant to many disciplines of magic, fire has been known to cause them pain. As you dance around, rely on Brimstone and Pyre Blast whenever possible to avoid the quickly moving and teleporting Harridan. The witch's totems bombard you if left unchecked; while you're in motion, whenever a totem comes into your sights, shatter it with a few well-targeted arrows or a hefty swing as you run by.



The Harridan drops energy-shooting totems around the courtyard. Destroy these totems as soon as you can or else you'll quickly be in a dangerous cross fire. Some of these totems drop Health Vials and Mana Vials, so you may be able to restock during the fight.



Do not stand in front of the Harridan. Her attacks do quite a bit of damage and will cut you to ribbons if she lands her melee combo. When she gets close, roll away from her or sprint out of her grasp.

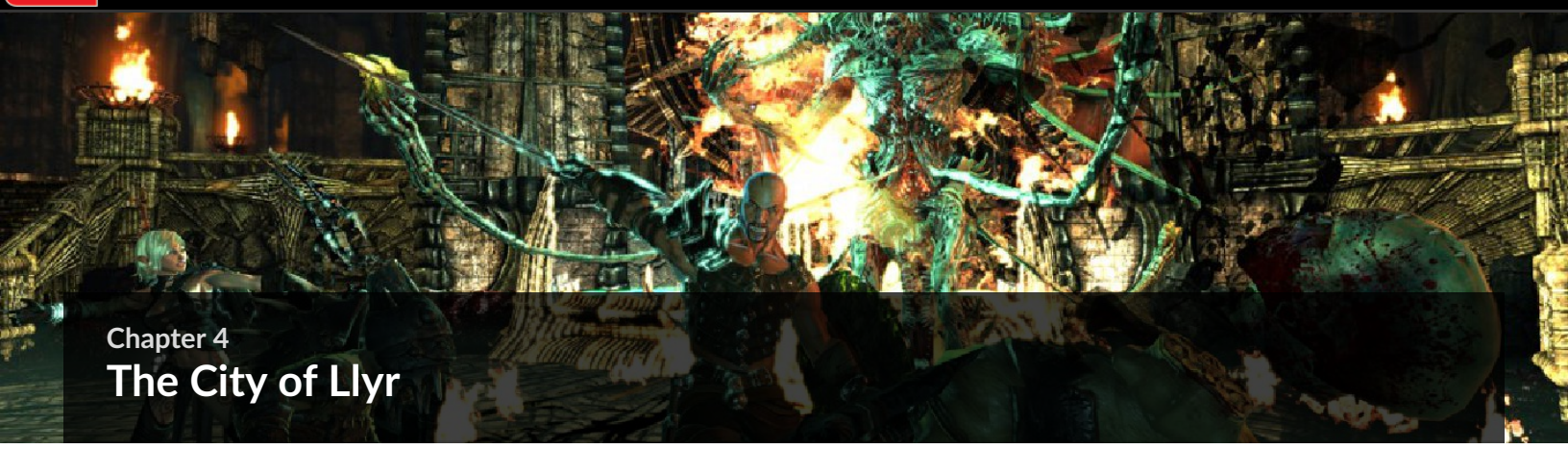




Caddoc's Dash does extreme damage to the Harridan. Use it if you can time the Dash to strike her in solid form. E'lara's Pyre Blast is the magic of choice against the Harridan; fire damage inflicts the greatest wounds on the witch-assassin. If you're constantly on the move and avoiding damage, eventually your attacks will land and the Harridan will fall.



E'lara chooses to look into the Harridan's past with the Deathstone. The Harridan's mysterious master is aware that you seek "his" prisoners and sent the Harridan to kill you. Expect stronger resistance as you unravel the mysterious master's secrets, and those challenges ratchet up at your next stop: the razed city of Llyr.



Chapter 4
The City of Llyr

Dragons burn the once-mighty City of Llyr. An immense ogre, taller than the city towers, lumbers through the buildings and destroys whole structures with each stride. Wargar and Minotaur swarm the streets. In this mess, Caddoc and E'lara search for the mayor of Dyfed's daughter, which leads them to seek out the King of Llyr, who has been secluded in the deadliest part of town. For the two mercenaries, fond Llyr memories are a thing of the past and may soon be forever replaced with nightmares.

The City of Llyr

Crystals: 7
Dragon Tears: 2
Prisoners: 4
Secrets: 2
Puzzles: 1
Gold: 8
Deathstone corpses: 8

Enemies Encountered

Name	Chapter Section	Vulnerability
Archghoul	4.6	Dragon's Breath
Eye of Annuvin	4.2	Arctic Arrow, Dragon's Breath
Harridan	4.2	Brimstone, Dash, Pyre Blast
Minotaur Juggernaut	4.2, 4.3, 4.4, 4.5	Arcane Burst, Dragon's Breath
Shadow Crawler	4.2	Dragon's Breath
Skeleton (melee)	4.1, 4.6	Dash, Dragon's Breath
Skeleton (ranged)	4.1, 4.6	Dash, Dragon's Breath
Tomb Skeleton	4.1	Dragon's Breath
Wargar Archer	4.1, 4.2, 4.4, 4.5	Brimstone, Pyre Blast
Wargar Guardian	4.2, 4.3, 4.4	Arcane Burst, Dash, Wind of Wrath
Wargar (Infected)	4.2, 4.3, 4.4, 4.5	Dragon's Breath
Wargar Scorcher	4.2, 4.5	Dragon's Breath
Wargar Soldier	4.2, 4.3, 4.4	Arcane Burst, Dash, Dragon's Breath
Wargar Warrior	4.2, 4.3, 4.5	Arcane Burst, Dash, Dragon's Breath, Wind of Wrath
Wargar Zealot	4.4	Dash, Dragon's Breath

Talent Unlocks

Talent	Likely Chapter Section Unlocked	Unlock Condition
Executions (tier 3)	4.2	Perform 30 executions
Max Health and Mana (tier 4)	4.1	1,100 combined kills
Spell Link Duration	4.4	Collect ninth Dragon Tear
Spell Link Damage (tier 2)	4.5	Collect tenth Dragon Tear

Chapter 3
The Landing





The arrow to Lizz on the [Arena](#) with this key forming around you. There's a second one directly behind you with a Crystal Chest, but you'll have to access it from the level above, or proceed forward. When you reach the path and exit, you are dropped in the [Pit](#). You won't have to face them in Lizz however, these are plenty of other threats to keep you busy.



Jump off the pier and take left. Take the stairs to the next level and walk the obstacle to your left. Use this as a measure to guide you around the area.



Enter the ruined courtyard that holds the obelisk, and march through the tunnels on the left side. Three levels to have varied areas, and a Crystal Chest on the second level. Once you've reached the third level, you'll see a Fire Mage below. Head down this and you reach to the west area at the back of the pier where you can collect the Crystal.



Lizzy back around to the plaque again. The new riddle reads 'Stand on two discs, start a fire. Light three braziers, guide three flames to the fourth.' Head to the left and you'll see a Fire Mage on a disc. Head to the right and you'll see a Fire Mage on a disc. Head to the braziers. Four more light three braziers and Caelmo more guard these columns into position. Enter the courtyard to your right and battle a few melee Skeletons that guard the grounds. Once the Skeletons are dealt hasten, step on the two circular pressure plates that don't have a flame. When you do, the Fireball Mages will guard Fiends for your attention.



Pass through fight the three braziers light up on the walls in a triangular pattern around the courtyard. Caelmo then needs to push the nearby stone columns until they line up under their fit brackets.

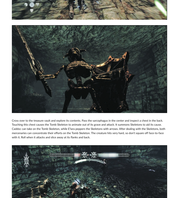


When all three encoders brackets stop the columns light up, too, a hole in the courtyard's one magically opens to the dungeon below. Come around the stairs and drop through the hole.



You land in a dark dungeon with a central island surrounded by impassable water the road in front of you. The island is the room from the previous level with a hole in the roof, so if there is figure out how to reach it.

Follow the path that goes under a small waterfall and bridge you to a lit brazier.



To your left is the exit door. To your right is the central island through water prevents you from reaching it right now. Light an unlit brazier to your left and you'll see a Fire Mage appear within seconds and then pull his rod of fire water and connect to the central island and to the exit door for later visit.



Walk to the central island, the once comes into the locker there, and light the next brazier on the far wall. A new path then out of the water and connects to the door to your left.



Maneuver around to the slim stretches that slope along the far wall. You can proceed only from think of the new bottom visible means the path. However, you can take a long shot at it (center) on the column next to the treasure vault leaving. Ignite the next brazier and the fire wall that runs all the center and of connects the central island with the treasure vault.





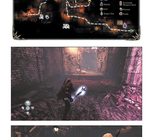
Cross over to the treasure vault and explore its contents. Pop the sarcophagus in the corner and inspect a chest in the back. Scanning this chest causes the Tomb Skeletons to animate out of the grave and attack. A common Skeleton to add to Lizzie, Caelmo and Fiends' collection. Once you've dealt with the Skeletons, you can loot the treasure vault. Inside are a few consumables and accessories that offsets for the Tomb Skeletons. The smallest hits very hard, so don't squander off how to face it with it. Wait when it attacks and take away at its flanks and back.

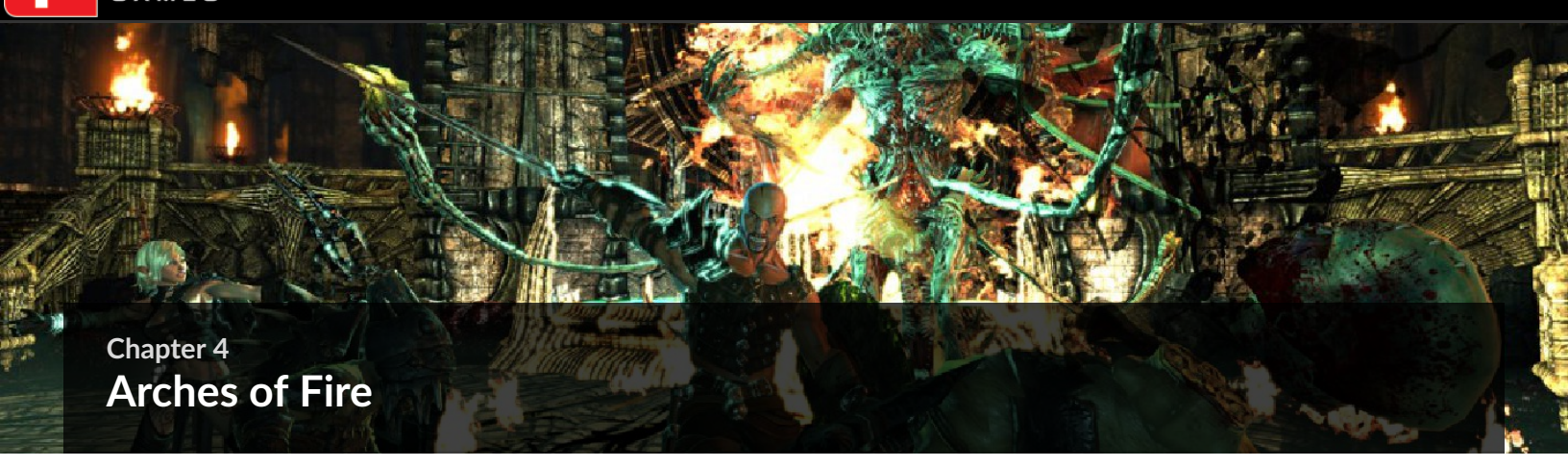
After you beat the final Skeleton against the exit of the three brothers mentioned in the riddle. Retrieve the yellow spherical key in the locker sitting off to the side panels, you should now have the blue, red, and yellow keys. There open a special chamber west of [Tutorial 1](#) to head on to there for now.

Following your victory over the Tomb Skeletons, a special stone retreat with flowing eyes in the front of the treasure vault slides inside as you approach. Inside the small room are two enchanted weapons and one gold treasure chest.

Exit the dungeon through the door over the waterfall. A Skeletonous statues guards you and the stairs ascend.

Climb up the stairs and engage the Mirage Archers in the courtyard with the [magic portal](#). Cut through them and then speak with the [Mysterious Stranger](#) in the nearby shadowy alcove. It's time to move deeper into the city, and the door next to the [magic portal](#) would serve as your next.


Kill Black Hearts and Red Blood
Kill 10 Black Hearts
Kill 10 Red Blood
Kill 10 Black Hearts and Red Blood
Kill 10 Black Hearts and Red Blood
Kill 10 Black Hearts and



Chapter 4
Arches of Fire





After leaving the Harridan battle, enter the next building and climb up to the second story. Slip through the crack in the wall and climb over to a second building. Inside that building, drop back down to the ground floor. Through the broken wall, you see an interesting sight out in the street: Wargars fighting a Minotaur. Feel free to watch the Minotaur beat on the Wargar Warriors for a while; eventually, though, the fight will come to you and the creatures see you as the immediate threat. Smash both the Wargars and the Minotaur with equal abandon.



A catapult blows a hole in the nearby wall and grants you access to the next area. Enter the building, climb up the fallen wall, and jump over the gap to reach the next building. When you drop into the rubble-filled room below, Wargar Guardians and Wargar Soldiers notice you and attack. Fight them off as a Minotaur Juggernaut stomps toward you outside. Try to eliminate all the Wargars before the Minotaur arrives so that you can concentrate your attacks on the Minotaur Juggernaut. Remember to switch to arcane damage against the Minotaur if you have any. A Deathstone corpse and a pile of gold sit in a nearby side chamber.





Head back out into the streets and face off against more Wargar Soldiers and Infected Wargars. You have a lot of room to move around here, so the battle should go smoothly, and you're rewarded with a gold treasure chest near the exit when you're finished. However, a disturbing glimpse of a towering Ogre destroying the next street over sends shivers up your spine. Luckily, you don't have to square off against that thing or else you'd need a whole army of mercenaries at your back.



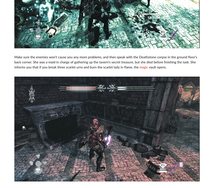
After the Ogre passes, a couple more Wargar Warriors hassle you when a portcullis rises. Slay the Wargar and enter the next building through the portcullis. If you go left, it's a dead end; however, in a small alcove in the gloom rests another Crystal Chest. If you go right and traverse the fallen timber, you end up outside again in front of the Scarlet Maid Tavern.

Chapter 2
The Scarlet Maid Tavern





A dying soldier in front of the Scarlet Maid Tavern tells you that the king has moved to safety in a secure basement. You'll have to climb to the top of the Scarlet Maid and traverse the aqueduct to track down the king. Before you enter the tavern, be sure to speak with the Deathstone corpse and collect gold from the treasure chest in the courtyard.



On the ground floor of the Scarlet Maid, Morgar Soldiers charge you at the door, and an Infected Morgar lurks on the building's second floor. Take out the Infected Morgar with a well-placed arrow, and then deal with the soldiers. Use the tables and chairs around areas of the tavern to your advantage. After you beat the Morgar, a Morgar Juggernaut shows up. In the confined space, it's difficult to avoid its massive blows. Caitlin's Dash can flatten the Minotaur if you can line up a straight run at the beast.



Make sure the enemies won't cause you any more problems, and then speak with the Deathstone corpse in the ground floor's left corner. Search the fireplace and collect the Scarlet Lady tapestry piece. Before you leave, you can start burning the tavern. Be informs you that if you break three scarlet urns and burn the scarlet lady's flame, the magic wall opens.



Seek out the three scarlet urns on the ground floor. The first box on the shelf next to the Deathstone corpse.

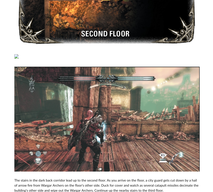




The second scarlet urn hides under the stairs up to the first floor. Shatter it to complete the second task. The third scarlet urn is in the corner with the burning hole in the wall.

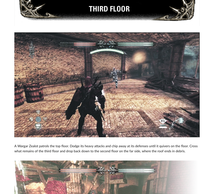


With all three scarlet urns broken, return to the corner with the Deathstone corpse and light an arrow in the fireplace. Seek out the Scarlet Lady tapestry in the last corner and shoot a fiery arrow at it. Consumed by flame, the tapestry disappears to reveal the secret room with two enchanted weapon racks and the lavish Dragon Tear.



Take the stairs by the Deathstone corpse up to the first floor. The Ogre rips off the roof and grabs a civilian or you step foot on the tree floor. Fortunately, the monster loses interest quickly and leaves or, but you still have the Morgar on the floor to stop.





Take the door toward the inside of the building. Engage the Morgar Soldiers and Morgar Guardian here; the walls give you protection against the Morgar Archers ranged attacks. After you squish the melee Morgars, swing around the walls and snipe up the Archers. Don't leave without the sack of gold in the middle of the floor.







The stairs to the dark back corridor lead up to the second floor. As you arrive on the floor, a city guard gets cut down by a half of arrow fire from Morgar Archers on the floor's other side. Duck for cover and watch as several catapult missiles decimate the building's other side and wipe out the Morgar Archers. Continue up the nearby stairs to the third floor.

A Morgar Guard patrols the top floor. Dodge his heavy attacks, and chip away at its defenses until it spirals on the floor. Cross what remains of the third floor and drop back down to the second floor on the far side, where the roof ends in debris.

Sneak through the torn Morgar Soldier on the first building, then enter the broken central room. There's a prisoner next to the gaping hole in the floor. Free the prisoner and follow the debris-filled corridor out to the aqueduct.

As you traverse the aqueduct, you suddenly see catapult missiles raining in on the road. Explosions rock the structure and things start to fall apart. Sprint full speed ahead and race down the aqueduct before it disintegrates. If you sprint the whole time, you should make it safely to the far side.

Chapter 2
The King's Tale



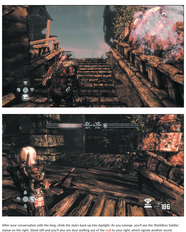
The jump off the aqueduct lands you on a platform closer to your destination. You spot the King's party down in the basement and have to find a way down. Head through the rubble and back out into the street. Three Mirage Warriors, Mirage Archers, and Mirage Wingers are in the area. Take out the Wingers first, then the Archers, and finally the Warriors. Head out and then jump up on the Windsock. The basement entrance is at the street's far end. Before you enter, speak to the Shuttlebone corpse in the building opposite where you entered the street and free a prisoner in a building to the left of the basement entrance.



Descend the stairs into the basement, looking for the King. Before you find him, a plaque hints at another puzzle coming up. It's a simple one. Push the statue to the left and then push it down the stairs. Head down the stairs and push the statue shoreline for her, watching always right and day, for forever guards a secret as he overlooks the bay. Continue down the corridor and you run into the King's men.



The King of Car grants you an audience. He explains that the rock to his beloved city has been brought upon by a dragon hunter named Amorum. The King gave Amorum the Deathstone to conquer the great black dragon that terrorized the land. Amorum failed in his task and fled with the Deathstone. The King's men are in search of Amorum, who is now in possession of both the dragon, the King and scouts to Kala Moor. He learned that Amorum had made the dread place his stronghold and even gathered an army of Mirage, Minotaur, and creatures of evil. The warped Amorum plans to wreck vengeance on the city of Car and presumably on anyone who happens to have his Deathstone.



As luck would have it, the King's men rescued a team of prisoners that morning, and the mayor of Elyhich's daughter, Gaiella, is among them. She tells you that her father is willing to pay for her safe return. Turns out Deepthroat has been lying to you the whole time. It's definitely not her body that you've been tracking down.



At first, you want to cut your losses and just take Gaiella home and collect the 10,000 gold reward. However, she pleads with you that there are people to save, and, despite claiming that you're both mercenaries it's only for the money, you ask the King to keep Gaiella safe while you continue to follow the captured footmen. You surprise him with your gravitas, and he agrees. So much for ending the quest by finding the Lord Mayor's daughter.



After your conversation with the king, climb the stairs back up into daylight. As you emerge, you'll see the Shoreless Soldier statue on the right. Stand still and you'll also see dust wafting out of the vault to your right, which signals another secret passage. Have Cadelyn and Ra-Seek hold it and leave the stone block.



You reveal a secret room with a diary and a sack of gold on the floor. The diary reads, The Shoreless Soldier worked keeping the Sun Gate open. The Sun Gate is the only way to enter and exit the Sun Temple. Only the Sun Temple has the power to close the Sun Gate. Light the beacon now and you will bring her spirit home. Save that bit of knowledge for later and head back out to the plain.



Follow the plot to the back end and open up the gold treasure chest. Turn left and jump down into the alley. Back out on the street, Mirage Archers, Mirage Warriors, and Infected Mirages mill around the buildings, so be careful that you don't expose your back to one or you fight another.



Use the vault in the middle of the street as cover as you advance on a Ratchelle gun—a weapon that fires arrows like a machine gun—and be to take it for yourself. Before you sprint out for the Ratchelle gun, distract the enemy with Fire Blasts or Brimstone explosions around the gun. Don't stop as you run for the gun; it can rip you up in seconds. Quickly smash through enemies or dodge them, jump onto the gun platform, and kill the Mirage manning the weapon. Once you control the Ratchelle gun, turn it on the surrounding Mirages and let them have a continuous arrow shower. Earn the tougher Infected Mirage up close in a split second under the arrow barrage.



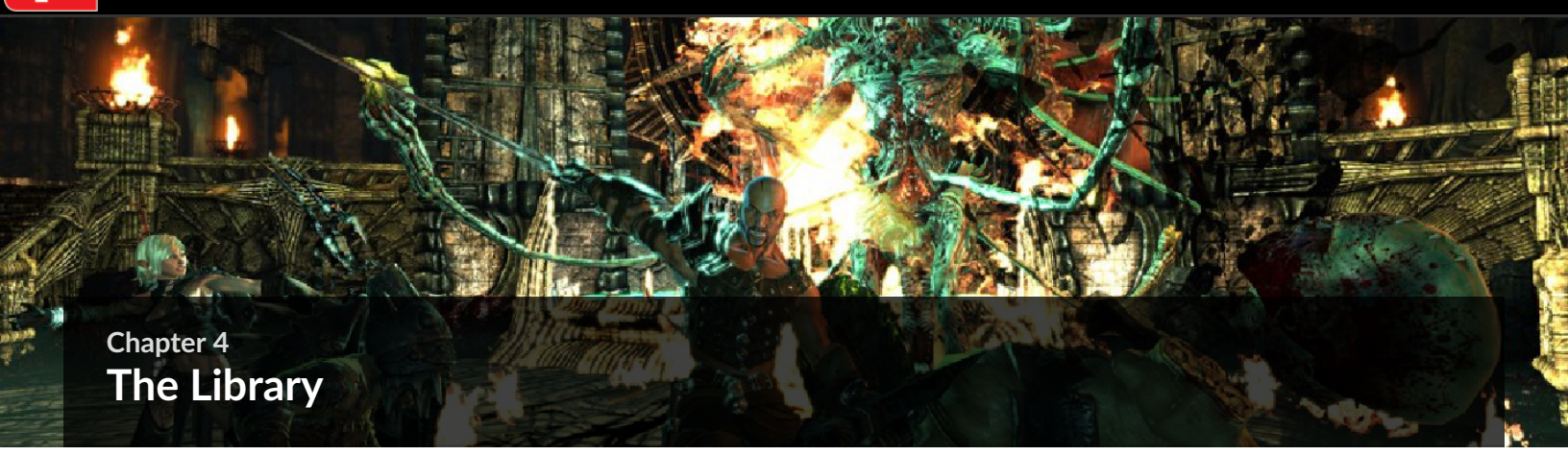


When the bodies finally stop piling up, disengage from the Ratchelle gun and look to your left. The platform ends and a small shore stretches out into the harbor. A Crystal Chest glows on the shore. Nothin, too, that a fish burns the building along the shore. Head down the stairs to the left of the Crystal Chest and enter the building. Inside, you'll find a Mirage Archer and a Mirage Warrior. The beacon mentioned in the Shoreless Soldier's diary, and when you light it, you free the spirit of Ra-Seer. She thanks you by depositing a shiny new shield on the shore for you.



Before you exit out the gate behind the Ratchelle gun, head to the street's opposite end and free the prisoner in the dark turn to the right of the waterfall area.

Once you exit, Seraphine meets up with you. She comes clean about deceiving you—sort of—on the points not that, as mercenaries, you wouldn't have tried to recover those Avatar prisoners and stopped Amorum out of the goodness of your hearts. Nonetheless, she's impressed, you agree to aid her in stopping Amorum in Kala Moor. First, though, you have to finish a heist that will take you downtown.



Chapter 4
The Library

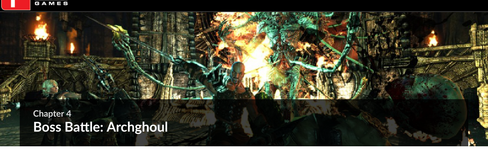
The Library





After Seraphine, you have one last chance to use an obelisk or magic portal before you fight something you've heard rumors about for a while now: a demon. When you're ready, climb the stairs behind the obelisk, pick up a Crystal in the hallway, and exit out the archway into the library courtyard.

Boss Battle: Archghoul



Chapter 4
Boss Battle: Archghoul





In an effort to step up his assassination attempts, Annuvin has sent an Archghoul after you. The demon doesn't come alone either; it summons Skeletons to intercept you and tie you down in melee. If you do this long, you're dead. You must effectively kill off the Skeletons as soon as they arrive and keep your distance from the demon's fireballs and area-of-effect red cyclone attack that deals massive damage.

Archghoul



Vulnerabilities: Dragon's Breath
Resistances: Arctic Arrow (immune), Ice Weapons (immune), Pyre Blast (immune), Brimstone (immune), Wind of Wrath (immune to tier 1)

The most horrifying weapon ever wielded in war, these demons are said to be spawned by an evil greater than any known today. Their vile blood magic makes them nearly invulnerable, but their dependency on it may be a weakness as well.

You cannot harm an Archghoul with its defensive Blood Magic Shield up. Instead, aim for the dangling human bodies surrounding the shield from which the demon draws its power. Each body explodes with a single hit; slay them all and the Blood Magic Shield drops temporarily, allowing you to inflict damage on the Archghoul.



When you see the demon start casting a spell, roll to one side, and if you're caught inside the red cyclone, sprint out immediately.



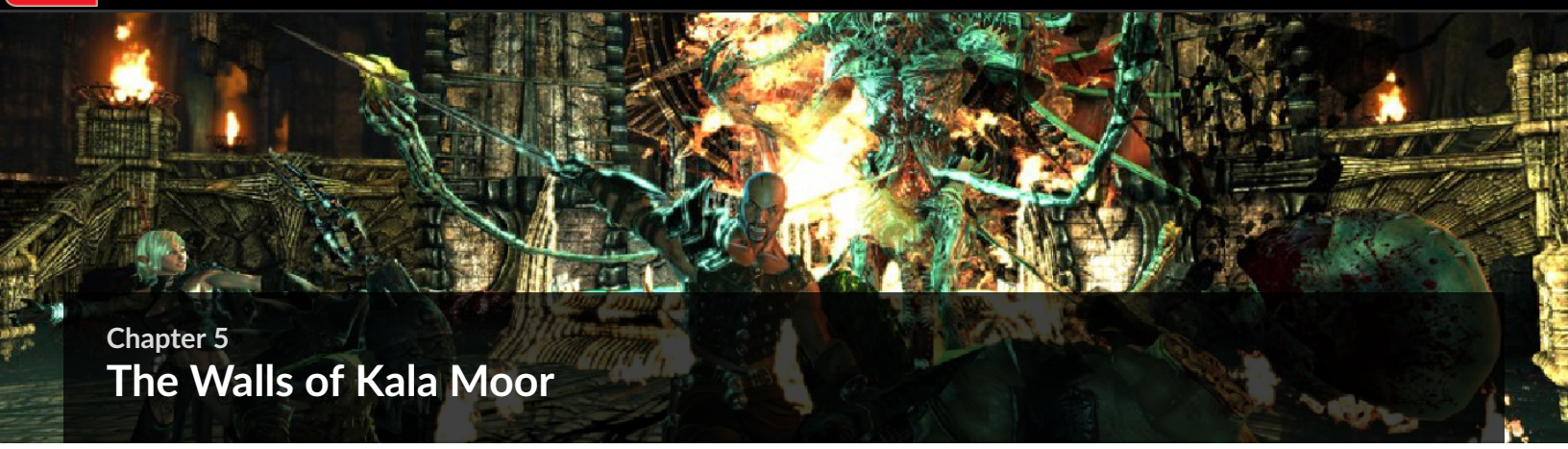


The Archghoul's main defense is an impenetrable Blood Magic Shield. It gathers up corpses to power the shield. Don't bother dealing damage to the Archghoul when the shield is up—it's invulnerable; rather, concentrate on the destroying the corpses. Explode all the corpses and the shield drops so you can harm the demon.





Dragon's Breath punishes the Archghoul, and so does a healthy diet of arrows or powerful swings. So long as you dodge the big attacks, smash the Skeletons, lower the shield by dismembering the corpses, and wound the demon with a ton of damage—whew!—you should be fine. By now your combat expertise should win you the day, even if this fight takes a lot longer than your battles with Wargar. After the demon gets sucked back to hell, you find your boat and embark on the final river voyage to Annuvin's stronghold, Kala Moor.



Chapter 5

The Walls of Kala Moor

You finally stand outside the walls of the enemy's fortress, after the long, hard quest to track down the remaining human prisoners that Annuvin has stripped from every village, town, and city in the surrounding countryside. What does he intend to do with all those prisoners? Build the world's most impregnable stronghold? As you fight through the outer defense and see no prisoners, hear no sounds of construction, your hearts starts to wear heavy on the answers....

The Walls of Kala Moor

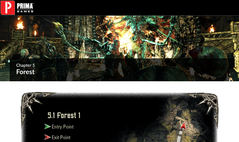
Crystals: 11
Dragon Tears: 2
Prisoners: 1
Secrets: 4
Puzzles: 0
Gold: 9
Deathstone corpses: 10

Enemies Encountered

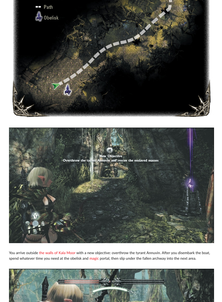
Name	Chapter Section	Vulnerability
Archghoul	5.1, 5.5	Dragon's Breath
Blind Dragon	5.6	Ballista
Dread	5.6	Brimstone, Dash, Pyre Blast
Eye of Annuvin	5.2	Arctic Arrow, Dragon's Breath
Harridan	5.2, 5.5	Brimstone, Dash, Pyre Blast
Juggernaut Elite	5.3, 5.4, 5.5	Arcane Burst, Dragon's Breath
Minotaur Juggernaut	5.1, 5.2, 5.4, 5.5	Arcane Burst, Dragon's Breath
Shadow Crawler	5.1, 5.3, 5.5	Dragon's Breath
Skeleton (melee)	5.3, 5.6	Dash, Dragon's Breath
Skeleton (ranged)	5.3, 5.6	Dash, Dragon's Breath
Wargar Archer	5.1, 5.2, 5.3, 5.4, 5.5	Brimstone, Pyre Blast
Wargar Blastcaster	5.1, 5.2, 5.3, 5.4, 5.5	Dragon's Breath
Wargar Guardian	5.1, 5.3, 5.5	Arcane Burst, Dash, Wind of Wrath
Wargar (Infected)	5.1, 5.2, 5.4, 5.5	Dragon's Breath
Wargar Scorcher	5.1, 5.2, 5.3, 5.4, 5.5	Dragon's Breath
Wargar Soldier	5.1, 5.3, 5.5	Arcane Burst, Dash, Dragon's Breath
Wargar Warrior	5.1, 5.2, 5.3, 5.4, 5.5	Arcane Burst, Dash, Dragon's Breath, Wind of Wrath
Wargar Zealot	5.1, 5.2, 5.3, 5.4, 5.5	Dash, Dragon's Breath

Talent Unlocks

Talent	Likely Chapter Section Unlocked	Unlock Condition
Battle Charge Damage (tier 3)	5.4	Collect twelfth Dragon Tear
Executions (tier 4)	5.2	Perform 40 executions
Max Health and Mana (tier 5)	5.1	1,450 combined kills
Max Health and Mana (tier 6)	5.5	1,650 combined kills
Spell Link Duration (tier 2)	5.3	Collect eleventh Dragon Tear



Chapter 5
Forest





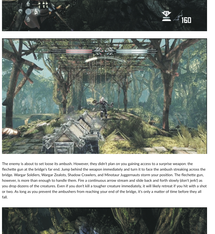
You arrive outside the walls of Kala Moor with a new objective: overthrow the tyrant Amnuzin. After you disembark the boat, spend whatever time you need at the obelisk and magic portal, then slip under the fallen archway into the next area.





Prepare for battle as soon as you enter. Wasgo Warriors rush your initial position, and an Infected Wasgo teleports atop a fallen tree and throws down fireballs. Caddoc should intercept the Warriors, while Elara zooms on the Infected Wasgo and blows it off its perch. As you slip past the fallen tree into the second half of the clearing, Wasgo Archers and Scorchers try to pin you down. You'll trade arrows back and forth before a Minotaur Juggernaut appears near the fight's end. Quickly mop up the ranged attackers and switch to arcane damage to drop the Minotaur before it can flatten you with a charge.

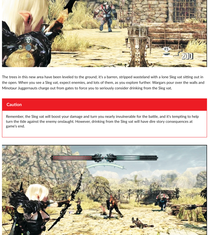




A fallen tree bridge marks the beginning of a new clearing where the Wasgos and Minotaur have prepared an ambush. Watch for Wasgos in the trees on the right side of the screen, and prepare to duck for their arrows when the bow and you see the HD cover on your left. From cover, shoot up at the ambushers on the bridge above. Wasgo Soldiers run into the clearing to engage in hand-to-hand combat; Caddoc can drive them off, though Elara should concentrate on eliminating the more dangerous ranged attackers on the bridge.







Once ranged attacks no longer rain down on you from above, move out toward the bridge's ramp at the clearing's far end. A Overthrow corpse lies underneath the bridge in the shadows, which you can easily miss if you rush up to the bridge.





The enemy is about to set loose its ambush. However, they didn't plan on you gaining access to a surprise weapon the Rochelle gun at the bridge's far end. Jump behind the weapon immediately and turn it to face the ambush streaming across the bridge. Wasgo Soldiers, Wasgo Zealots, Shadow Crawlers, and Minotaur Juggernauts storm your position. The Rochelle gun, Caddoc's Wrath of Wrath, and Elara's Pure Blast can eliminate enemy groups quickly, which is what you must do to avoid being overrun.



After the battle, you can claim a lot of loot. Search the dead bodies for resources, break the weapon racks in the room behind the Rochelle gun, and slide down the nearby tree to a hidden platform with a gold treasure chest and a chant canister. In the clearing on the bridge's far side, two Corvali Chants glow in the gloom under the bridge. Collect what you need and follow the path into the shadows of a wrecked area.

As you proceed through the woods, look for another Overthrone corpse hidden in the weeds on the left side. When you see a weapon rack and daylight ahead, prepare for another epic battle.

The trees in this new area have been leveled to the ground. It's a barren, stripped wasteland with a lone Slag oak sitting out in the open. When you see a Slag oak, expect enemies, and lots of them, as more pours in further. Wasgos pour over the walls and Minotaur Juggernauts charge out from gates to force you to seriously consider drinking from the Slag oak.

Caution

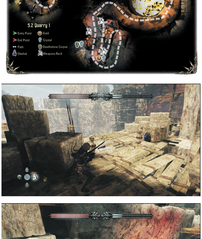
Remember, the Slag oak will boost your damage and turn you nearly invulnerable for the battle, and it's tempting to hide burn the tide against the enemy onslaught. However, drinking from the Slag oak will have dire story consequences at game's end.

Unless you feel you can't defeat the enemies without aid, avoid the Slag oak and keep moving around the battle arena. Enemies will use cut logs as cover, but you shouldn't. Foes will inevitably shoot you in the back, since they have vantage points from all around the battle arena. Instead, keep moving, and use the Rochelle gun to pick off enemies from the rear and to support your partner in between dodges. Caddoc's Wrath of Wrath and Elara's Pure Blast can eliminate enemy groups quickly, which is what you must do to avoid being overrun.

Toward the light's end on Archplace joins the fray. Seriously? Isn't there enough going on already? It's a true test of your combat abilities. Stay out of the demon's area-of-effect attack and continue picking off the other enemies. Once the Warpe are down, Caddoc and Elara can team up on the Archplace; drop its Blood Magic Shield, and pound it with enough damage to send it back to its dimension. Afterward, enter the small concourse opposite the woods, collect two Crystals, and speak with another Overthrone corpse. The nearby door leads into the quarry.

Chapter 5
Quarry





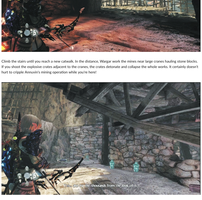


Kala Moor's inhabitants have done some serious digging over the ages, the results of which produce a huge quarry. Fill up on resources with the skull canisters and weapon rack near the entrance, and look to a ledge on your left for a gold treasure chest. After checking out the view, slide along a thin ledge to your right and approach the quarry's main section.

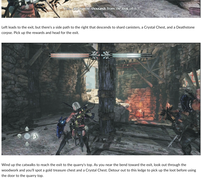








Wooden catwalks circle around the quarry's central pit, of course, enemies patrol the catwalks in droves. Expect Warriors to speed toward you once you're spotted, and Warpaz Scorchers burn arrows at you from the far side. Take cover and return fire on the Scorchers. When the Warriors arrive, break cover briefly to slaughter them, then return to cover to eliminate the Scorchers. An Infected Warpaz and Minotaur Juggernaut reinforce the lesser Warpaz. Stay protected from the Infected Warpaz's fireballs while you slay the Minotaur at range before it can reach your position.







Warpaz Blastcasters zero in on you from the stairs. If you advance too far out around the catwalk, the Blastcasters have a clear shot at you, and their explosive attacks can knock you off the catwalk to your death. Stay close to the stairs, and you can still you have a good angle of your own and kill the Blastcasters before they decide to do the same to you. Circle around the catwalk slowly, making sure no more enemies attack, and reach the stairs on the opposite end.



Climb the stairs until you reach a new catwalk. In the distance, Warpaz work the mines near large cranes hauling stone blocks. If you shoot the explosive crates adjacent to the cranes, the cranes detonate and collapse the whole works. It certainly doesn't hurt to cripple Ansoum's mining operation while you're here!



Left back to the exit, but there's a side path to the right that descends to shard canisters, a Crystal Chest, and a Deathstone corpse. Pick up the rewards and head for the exit.



Wind up the catwalks to reach the exit to the quarry's top. As you near the bend toward the exit, look out through the woodwork and you'll spot a gold treasure chest and a Crystal Chest. Detour out to this ledge to pick up the loot before using the door to the quarry top.





Out on top of the quarry, a Hamidar seeks to end your assault. Warpaz Archers support the Hamidar, making it difficult to pay attention to the witch assassin without getting an arrow in the back. Stay in motion and kill any Archer you can target. Because the Hamidar teleports so often, you'll likely stay off the Archers before you finally land the killing blow against the troublesome Hamidar. Watch out for the Hamidar's Dragon Breath, Dark, or Pure Blast attacks, and be ready to dodge the large and attack. Destroy the Zealots with Dragon's Breath, Dark, or Pure Blast and then you're free to exit from where they entered. If you want to mop up more of Ansoum's mining works, there's another crane you can explode off to the side.

Climb through the debris as you travel down the quarry's side. After the first light squeeze, look for gold coins and a shard canister in a tight alcove. Eventually, stairs will take you back outside again, where you'll see a towering ogre lumbering toward the fortress's main gate. Don't worry—you don't have to fight the ogre, but you do have to cross two heavily guarded clearings.

In the first clearing, Eyes of Ansoum, Warpaz Archers, and Warpaz Zealots patrol back and forth. As soon as you enter the area, a ballista up on the fortress walls behind you can't reach stairs firing explosive bolts down at you. You won't last long if you stick and fight. Shoot down the two Eyes of Ansoum first so that you won't get stunned and can see where you're going. Rather than trade blows with the remaining Warpaz beeline for the safety of the underside of the bridge. The ballista can't aim at you under there, and there's a gap you can access to cross into the second clearing.

Warpaz Blastcasters and Warpaz Archers defend the second clearing, but you can virtually ignore them. You have the same problem: the ballista will blow you to chunks if you stand and fight. Stay up against the cliff to your left—the ballista can't see you then—and sprint past the enemies. A short distance ahead, a broken [tunnel](#) crate presents an opportunity to sneak into the fortress without challenging the main gate.



Use the ventilator to the right, guarded inside the first section of sewer tunnel. A side opening leads into the entire sewer section, where Shadow Crawlers seek to overwhelm you. There are two of the little buggers in the large chamber ahead, and they come in waves of three. Use the Bolter to pick them off as they approach, or the Melta Gun if you're feeling lucky. Be careful not to shoot the explosive barrels when you activate all the Shadow Crawlers, unless the noise, fire and smoke are the precise ones that serve your purpose.



An explosive waits on the outer opposite corner of the bowling ball. Shoot the crate, which bears a Cadia Stronghold, for a 2+ reward: a second stash of Crystal Chord and enchanted weapon rack. Another consumer probe is in the east corridor; search it to dodge another pair of poison darts.



The room leads a level of Skeletons and more Shadow Crawlers; use the Shadow Crawlers scene to pop to the corridor, where you can head back for them if need of use, and advance into the room for more poison darts the Skeletons begin firing; poison at you. A Shadowcrawler course floods in corner rooms of an exit door, search it if confident you receive no.



Three purely Shadow Crawlers attempt to ambush you in the next corridor and in the room beyond. As before, watch for the explosive barrels at the doors and course out of the shadows. Keep your shield up and your melee weapon ready to vanquish them quickly.



In the room's back corner, you'll see a suspicious explosive crate. Shoot the crate to draw open the exit and reveal a secret treasure vault with an enchanted weapon rack, a pile of gold coins, and a Crystal Chord. When you activate the relics, head through the door to the next corridor.



The passage leads to a dead-end chamber. A ceiling grate breaks some sort of poison gas vent with Morgul guards and the scene of a prisoner out of sight. Wait to clear you have to make your own. Pick an enemy through the grate into the ceiling side of explosive crates. The explosion kills the Morgul, and the rubble creates a ramp to climb up. Pass the prisoner, who tells you Shadow Crawlers are the least of your problems. Head through the door to the next corridor. Search the room for a secret treasure vault. The room and can see some guard from the treasure chests to the lower corner, or scare to the ruin leads to the next corridor.



You're under siege as soon as you dip through the crack from the prisoner area. Morgul Archers and Morgul Soldiers fill the abandoned tunnel. Use the Bolter to pick off the archers from a distance. Close in on the pack of Morgul Soldiers. Cadidia can help you with the Sword, and of course the Bolter can pick off a pair of the Soldiers before closing.







When it was a chance to gain you, a aggressive tithe will charge into the area from the exit ramp. These new Mutations are Aggressive and Regenerative. Aggressive Mutations are stronger than normal Mutations, but they also heal over time. Regenerative Mutations heal quickly. Use the Bolter to pick off the Mutations before they close in. Aggressive Mutations are stronger, but when you have all the Mutations, you can use the Bolter to pick off the Aggressive Mutations first, then close in with the Sword to finish off the Regenerative Mutations.

Aggressive Elite



Vulnerabilities: Bolter, Blunt, Chopper, Breath
Resistances: Sword, Axe, Poison, Gas, Fire (Immune to Axe: Wind of Death Immune to Ice 1)

Heavily armored, these Aggressives are tougher and stronger than their subordinates, and even less merciful. You don't want to get into melee with them until they're in a confined area and they can't run away. Switch to Bolter Rifle and target the Aggressive Elite's head. Keep firing until it explodes. Switch to Sword and finish off the rest of the Mutations. With enough melee, you can fell a Aggressive Elite with Bolter Rifle shots, but if you can't land 3 or more, keep on the Bolter Rifle and switch to Sword when you've killed the subordinates. If you are within 3 meters when it explodes, you take 10 damage. Aim for the Aggressive to avoid blood damage.



As you come up behind the ledge overlooking the melted construction area, Morgul Zealots block your passage. Cadidia can use the Bolter and Flash Grenade while Sword while Cadidia uses Flash Grenade and Bolter Rifle shots.



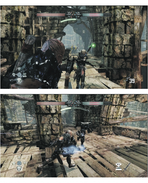
A second Aggressive Elite lays the ambiance for the next area. Disable the same method maneuvers as in your first battle, though this time you won't be surrounded by the Morgul.



Take the cover behind the Aggressive Elite up to the top level of the construction area. Morgul Archers and Morgul Guardians attack from the ramp. Cadidia, who melee with them, since he'll stand a chance. A Flash and Stasis Grenade finish off the Morgul Archers.



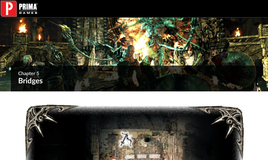
Morgul Warriors will charge at you as the room ramp. However, lurk in an open side, at a section of the platform grass way and the Warriors plunges to its death. As the scene behind the Morgul guardians, take the melee combat into the fray. Then you can finish off the Morgul Guardians with Bolter Rifle shots. Switch to Sword and finish off the Morgul Archers. Use the suspension pad to go above the wall. The map destroy the Lord and grant access to each leading down to the chamber. You'll find a Crystal Chord, your discovered Crystal Chord, and a Stasis Grenade. Use the Crystal Chord to take out the Mutations and engage the Morgul Team.





Before you explore the secret chamber, you might want to eliminate the Morgul Reinforcers that have a clear shot at you from the ramp. Use the Bolter Rifle to pick off the Morgul Archers. Then close in with the Bolter and the Bolter and engage and interrupt the Guardians and Zealots through them to reach the Mutations.

Morgul Zealots hold doors the final ramp and all the construction area. Since these Morgul take the countless other enemies, they're wonderful close-up adversary at the Morgul, leading into the Chaos 2 of the Sorcerer.



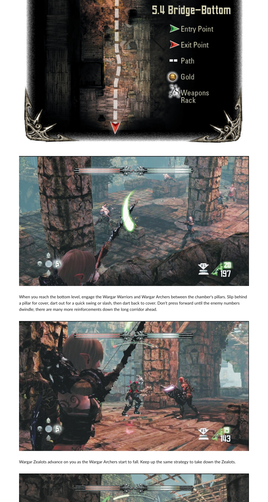


If only a bridge was in sight. Unfortunately, the bridge on the top level has collapsed long ago, and to cross into the fortress you'll need to find an intact bridge. Use the obelisk and magic portal on this bridge as desired, and slip under the fallen masonry on the left to sneak up on some enemies.



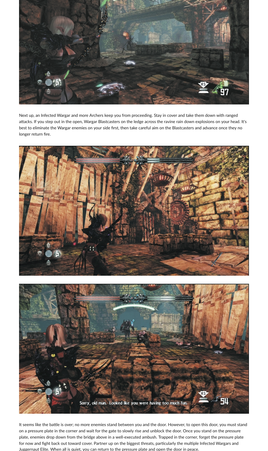


Two Minotaur Juggernauts and a handful of Warg ar Archers guard the level below you. From your perch atop this next set of stairs, you can shoot down on them, though if you do, be careful of Warg ar Scorchers across the ravine that will shoot on your position. You can also move down the stairs and quickly ambad on the Minotaurs. If Tera blasts away with Arcane Burst and Caddoc wades them as they pass with his enchanted weapon, you can crush the Minotaurs without significant injuries to the mercenary pair. With the biggest threat neutralized, take cover and return fire on the Warg ar Archers until they're worm food.



As you round the bend, Warg ar Scorchers shoot at you from a ledge on the ravine's other side. There is no route to the ledge; you must destroy them with your ranged weapons. One explosive arrow on the ledge's light confines should spell doom for them. Now you can safely continue down the nearby stairs to the middle bridge level.

Bridge (Middle)



As you descend, you spot the intact bridge to the fortress. It's now a matter of getting there through the enemy defenses. Continue circling down the stairs until you reach the bottom bridge level. Replenish along the way by shattering skull canisters and the weapon rack on the middle level's main landing.

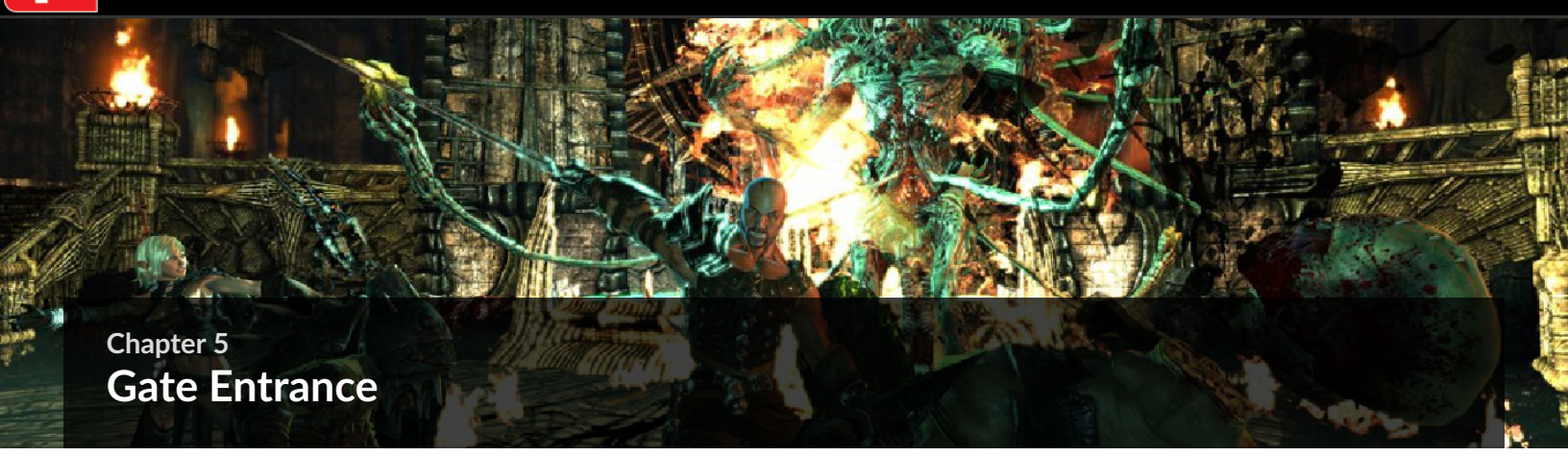
Bridge (Bottom)

When you reach the bottom level, engage the Warg ar Warriors and Warg ar Archers between the chamber's pillars. Slip behind a pillar for cover, dart out for a quick swing or slash, then dart back to cover. Don't press forward until the enemy numbers dwindle; there are many more reinforcements down the long corridor ahead.

Warg ar Zealots advance on you as the Warg ar Archers start to fall. Keep up the same strategy to take down the Zealots.

Next up, an Infected Warg ar and more Archers keep you from proceeding. Stay in cover and take them down with ranged attacks. If you step out in the open, Warg ar Blastcasters on the ledge across the ravine rain down explosives on your head. It's best to eliminate the Warg ar enemies on your side first, then take careful aim on the Blastcasters and advance once they no longer return fire.

It seems like the battle is over; no more enemies stand between you and the door. However, to open this door, you must stand on a pressure plate in the corner and wait for the gate to slowly rise and unblock the door. Once you stand on the pressure plate, enemies drop down from the bridge above in a well-executed ambush. Trapped in the corner, forget the pressure plate for now and fight back out toward cover. Former up on the biggest threats, particularly the multiple Infected Wargars and Juggernaut Elite. When all is quiet, you can return to the pressure plate and open the door in peace.



Chapter 5
Gate Entrance



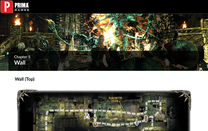
Enter the bloodstained door behind the gate and search the area for resources. You can restock your Regenerative Vials with those on the ground, smash open the weapon rack and skull canisters for possible upgrades, or collect some gold from the treasure chest under the stairs. Climb up the stairs and watch for Wargar Zealots, followed by Wargar Guardians, who are determined to stop you.



At the top of the stairs, a Wargar Blastcaster or two will try to shoot down at you, with the remainder of their group hanging back in cover on the landing's other side. Pick off the Blastcasters at the top of the stairs from lower down on the stairs to avoid being targeted by the bigger Blastcaster group. Advance quickly up the stairs and duck behind the stone blocks ahead. You can't stay there long because of the Blastcasters' explosive arrows, though you might catch one or two moving for better position. If you're quick enough, you can snipe a few before they return fire. Failing that, E'lara can distract them with arrow fire while Caddoc uses Dash to smash into the closest one and disembowels the rest with his favorite pointy object.



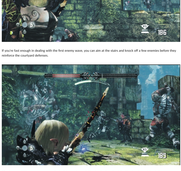
You've finally made it to the bridge! Cross safely and enter the door. In the entry chamber, there are no enemies, so you can relax and use the obelisk or magic portal if you like. Take the stairs up to the door on the second level to penetrate the defenses even further.



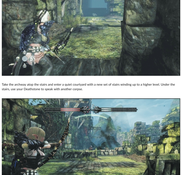
Wall

Wall (Top)





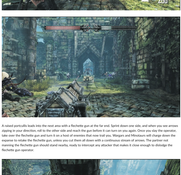
You're under fire again when you step through the door. Immediately duck for cover behind the icy covered stones near the door and return fire on the Morgue behind the woodpiles.



If you're fast enough in dealing with the first enemy wave, you can aim at the stairs and knock off a few enemies before they reinforce the courtyard defenses.



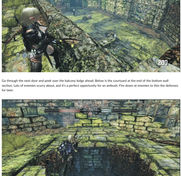
Wretchers and Morgues converge on the first person to reach the stair landing. Send Caitlyn to intercept the melee enemies, while Gwendolyn and Wind of Wrath use Arrow Storm to thin the ranks of the ranged enemies. Once the stairs are clear, Caitlyn can get in trouble. Caitlyn can hinder any foe in the vicinity with Wind of Wrath and then move away picking her 0 back to Hail.



Take the archway atop the stairs and enter a quiet courtyard with a new set of stairs winding up to a higher level. Under the stairs, use your Deathstone to speak with another corpse.



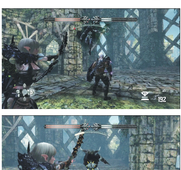
Next you enter a long building with several stone barricades jutting out of the walls. Scorchers and Blasticatters attempt to use the distance to their advantage and puncture you full of arrows before you can reach them. Even if you do race to the end and fight them in close quarters, Gwendolyn and Wind of Wrath can still pick off enemies from the balcony above. Use Gwendolyn's Arrow Fire Clus and Ice Arrow for Caitlyn to kill as many Scorchers and Blasticatters as he can in the first few seconds. When the Guardians arrive, Wind of Wrath can hold them back until Clus's hostiles overcome it!



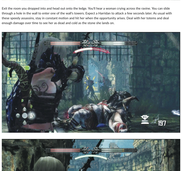
A ruined portcullis leads into the next area with a Ricochet gun at the far end. Sprint down one side, and when you see arrows flying from the Ricochet gun, duck behind the wall and wait for the gun to fire. Then, sprint to the next wall and take down the Ricochet gun and turn it in a load of enemies that now rush you. Morgues and Wretchers with charge down the expanse to retake the Ricochet gun, unless you put them all down with a continuous stream of arrows. The partner not manning the Ricochet gun should assist melee, ready to intercept any attacker that makes it close enough to dislodge the Ricochet gun operator.



Before you proceed to the end of the top wall, double back to the end of the expanse where you fired on all the enemies with the Ricochet gun. Use the Deathstone Statue to speak with the corpse and then jump down the nearby stairs to the ground. Fall down to the deadly ground below. Point the gold at your foot and follow the catwalk until you see the Hellfit Dragon Tear. You can't retrieve your stats, so jump through the hole in the wall behind the Dragon Tear and climb up the stairs to the area behind the Ricochet gun.



Go through the next door and peek over the balcony ledge ahead. Below is the courtyard at the end of the bottom wall section. Lots of enemies scurry about, and it's a perfect opportunity for an ambush. Fire down at enemies to thin the defenses for now.



Circle around the balcony and jump down through the hole in the stone floor. You've now made it to the bottom level of the interior wall defenses.

Wall (Bottom)



Exit the room you dropped into and head out onto the ledge. You'll hear a woman crying across the ravine. You can slide through a hole in the wall to meet one of the wall's lowers. Expect a Harridan to attack a few seconds later. As usual after these spooky encounters, stay in constant motion and hit her when the opportunity arises. Deal with her minions and deal enough damage over time to ruin her as dead and roll on the stone she holds on.

Weapons and Wretcher follow up the Harridan ambush with an attack from the open gates. Battle the melee enemies inside the tower to give you cover from the ranged attackers behind them. If you stand back far enough in the tower you have shot shots at the surrounding attackers and can drop most before they reach you. Before you exit the tower, speak with the nearby Deathstone corpse. Head outside and use a ladder to climb to the second level of defenses from the balcony ahead. Cut down any remaining enemies and restock your supplies from the loot dropped off dead bodies.

Leave the courtyard through a corridor in the back corner. You run enemies racing into position in the distance, but before you can even think about how to prepare for the encounter, the Rain falls apart and you fall into another scene.

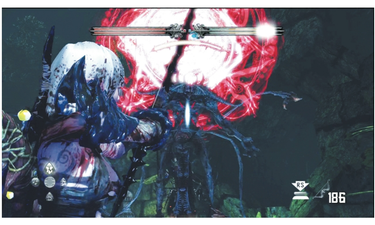


Chapter 5
Sewers





The sewer chamber you fall into looks fairly harmless at first. Sure, Shadow Crawlers stream out of the pipes, but as you squash the first handful, you're probably thinking you'll crack open the two weapon racks in the room and be on your way. Not so fast.





The Shadow Crawlers aren't alone. An Archghoul enters the chamber, and you suddenly have a very difficult challenge on your hands. The Crawlers require you to stay in melee, but it's much safer (and saner!) to use ranged attacks against the Archghoul. Fortunately, this Archghoul doesn't conjure up a Blood Magic Shield, but going toe-to-toe with this foe will still probably result in death. Dodge the demon's initial attacks and splatter the last of the Shadow Crawlers. Without those little annoyances hassling your flanks, you can concentrate on beating the demon in such a tight space. Your number-one priority is avoiding its area-of-effect cyclone. Caddoc can swipe at its flanks and back; however, Elara shines here with Arcane Burst, and either character can zap it with Dragon's Breath for extra damage. Take a long, well-deserved rest after you beat the Archghoul and recover for the final challenges ahead.



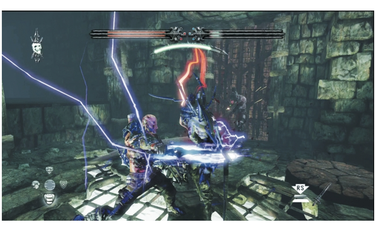
An escaped captive is shocked to see you in the next sewer section. He tells you that the rest of the prisoners have been taken deeper into Kala Moor, so you'll have to keep going. Pick up gold from the treasure chest and speak with the Deathstone corpse before entering the room with the obelisk and magic portal.



In the next corridor, a Sleg vat stands unguarded. Uh-oh. You already know what that means: lots and lots of Wargar flooding the place soon. True to form, as you walk down the corridor and past the Sleg vat (or stop to sip from it and reap the benefits and repercussions), Wargar Zealots charge around the far corner and run toward you. E'lara can slow them down with Arctic Arrows and let Caddoc shatter them into pieces. Soon enough, more and more Wargar join in.



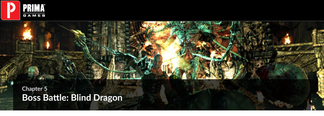
Caddoc's Dash is his best weapon in the corridor; he bowls through enemies and deals significant damage to the greater threats, such as the Minotaur and Infected Wargar. E'lara's Pyre Blast is her best, as the explosion consumes multiple foes between the corridor walls. Dodge as best you can in the corridor and scoop up Health Vials and Mana Vials from the fallen bodies to keep yourself as full as possible.





Continue fighting slowing, clearing wave after wave. You'll push up the corridor foot by foot and turn the corner. Around the bend, a door marks the escape point. Battle through the Infected Wargars and Wargar Blastcasters to reach it, but don't expect the fight to end there.

Even after you finish off every last enemy in the corridor, the battle isn't over until you actually leave the corridor. First, take advantage of the brief combat lull to stock up on health, mana, weapons, and shields. After that, step on a pressure plate in the corner to open the door. However, when you do, another round of enemies fills the corridor. If you can survive this encore, you'll be able to leave and enter the dragon's lair.



Chapter 5
Boss Battle: Blind Dragon





As you step foot out onto a desolate plateau, a Blind Dragon screeches up into the sky and blasts lightning down. Dodge to the side of the opening balcony level and prepare for an epic encounter.

Caution

Normal attacks won't work well against the Blind Dragon. You need a ballista to effectively damage it.





Run down the stairs to the large plateau area that has three rock perches and a ballista on opposite ends. The dragon settles down on the rock perch to your right, so sprint over to the opposite ballista and take aim. You have just enough time to fire off one shot in between attacks. Fire a shot, and hit or miss, disengage from the ballista to play defense.



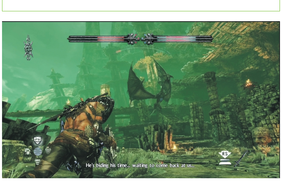
The Blind Dragon may not be able to see, but it has an uncanny sense of your location and breathes lightning balls directly at you. When you see the energy undulations beginning around its mouth, break for cover, especially if the dragon is pointed directly at you. Sprint gets you clear of the brunt of an attack if you race out of the blast area fast enough.



Skeletons spawn around the plateau to aid the Blind Dragon. One partner needs to be on "Skeleton patrol" the whole time, crushing the skeletal enemies as soon as they pop up. If you don't destroy them quickly, their vast numbers begin to overwhelm. Even if their damage doesn't kill you, if they pin you down and the dragon sends a lightning blast your way, you're as good as dead. Keep the plateau clear so it's easier to dodge dragon attacks and reach the ballista unimpeded.

Tip

If you get low on health or mana, retreat to the opening balcony area. Several skull canisters here can be cracked open for extra resources.



Continue to shoot ballista bullets at the Blind Dragon. After two or three hits, you unsettle the dragon from its perch and it climbs to the skies. Circle around the plateau and watch for its lightning attacks. When it drops back down to the second rock perch, it's safe to begin your attack pattern—this time from the second ballista opposite the new perch.

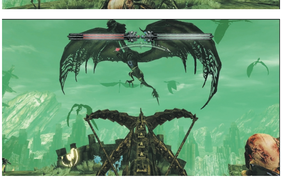




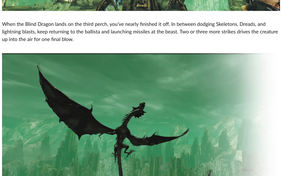
Several direct hits will eventually drive the Blind Dragon off the second perch.

As the battle draws to a close, Dreads start replacing Skeletons on the battlefield. Once you have four or five Dreads running around, it becomes nearly impossible to concentrate on the dragon. The partner not manning the ballista must eliminate the Dreads as they spawn or you're doomed.

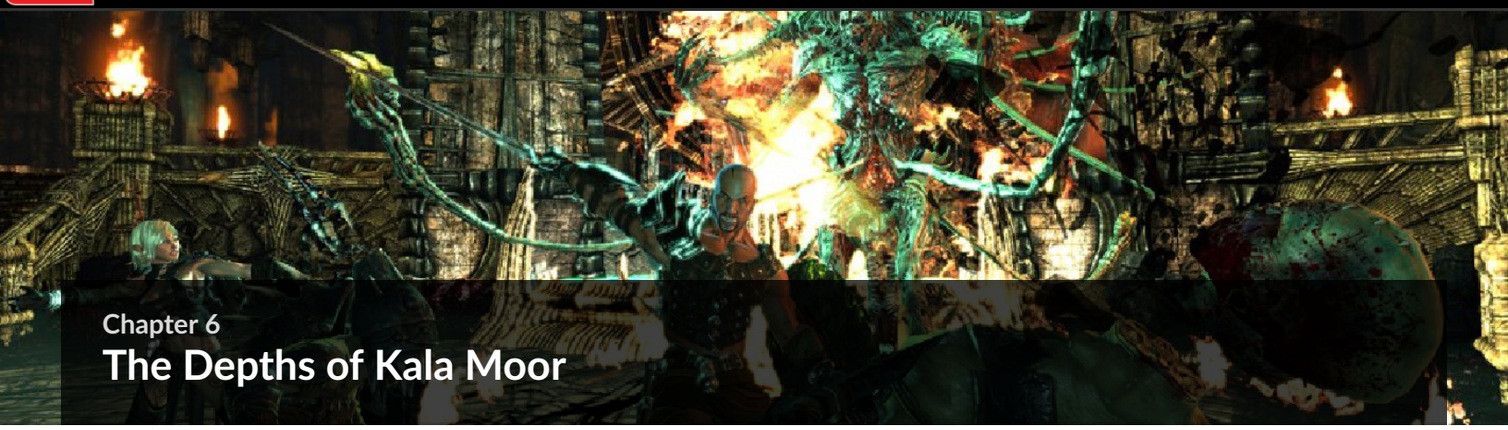




When the Blind Dragon lands on the third perch, you've nearly finished it off. In between dodging Skeletons, Dreads, and lightning blasts, keep returning to the ballista and launching missiles at the beast. Two or three more strikes drives the creature up into the air for one final blow.



Swing the ballista to its highest arc and aim at the Blind Dragon hovering up in the sky. One final blow sends the dragon spiraling down into the deep pit. The Dreads and Skeletons crumble when the dragon dies, and it's time for celebration...except, you both realize you actually have to climb down into that pit and face the worst of worst horrors.



Chapter 6

The Depths of Kala Moor

In the heart of Kala Moor, you have your answers to what happened to all the prisoners and how a dragon-hunter became an ungodly powerful being—but you won't like what you discover. All manner of Wargar challenge your descent into the fortress, and when you reach the Demon's Forge, you square off against a creature powered by pure Sleg: Annuvin. Hopefully you've been training well on your long journey: You're going to need every bit of it.

The Depths of Kala Moor

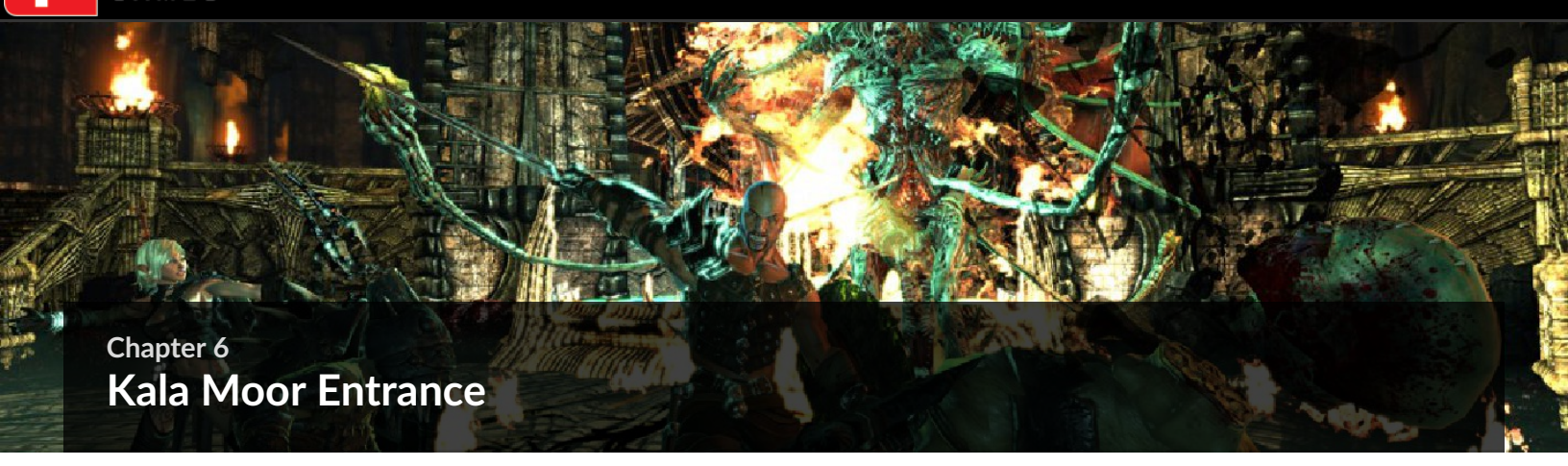
Crystals: 11
Dragon Tears: 1
Prisoners: 0
Secrets: 2
Puzzles: 1
Gold: 8
Deathstone corpses: 5

Enemies Encountered

Name	Chapter Section	Vulnerability
Annuvin	6.6	Special (see walkthrough)
Archghoul	6.3, 6.5	Dragon's Breath
Eye of Annuvin	6.3	Arctic Arrow, Dragon's Breath
Harridan	6.3	Brimstone, Dash, Pyre Blast
Juggernaut Elite	6.1, 6.2, 6.3, 6.4	Arcane Burst, Dragon's Breath
Skeleton (melee)	6.2, 6.5, 6.6	Dash, Dragon's Breath
Skeleton (ranged)	6.2, 6.5, 6.6	Dash, Dragon's Breath
Tomb Skeleton	6.1	Dragon's Breath
Wargar Archer	6.2, 6.4	Brimstone, Pyre Blast
Wargar Guardian	6.1, 6.2, 6.3, 6.4, 6.5	Arcane Burst, Dash, Wind of Wrath
Wargar (Infected)	6.2, 6.3, 6.5	Dragon's Breath
Wargar Scorcher	6.1, 6.2, 6.3, 6.4, 6.5	Dragon's Breath
Wargar Soldier	6.3, 6.4	Arcane Burst, Dash, Dragon's Breath
Wargar Warrior	6.1, 6.2	Arcane Burst, Dash, Dragon's Breath, Wind of Wrath
Wargar Zealot	6.1, 6.3, 6.4, 6.5	Dash, Dragon's Breath

Talent Unlocks

Talent	Likely Chapter Section Unlocked	Unlock Condition
Spell Link Duration (tier 3)	6.3	Collect thirteenth Dragon Tear



Chapter 6

Kala Moor Entrance





After destroying the Blind Dragon, you climb down into the Pit after the beast and get its Deathstone story of cruelty at the hands of Annuvin. Grab the two Crystals next to where you begin and use the obelisk and magic portal if want to make some last-minute adjustments for the final run.



As you approach the first bridge, another Blind Dragon drops lightning balls down on you. Duck behind the stone for cover and prepare for the Wargars advancing behind the dragon's air strike. Luckily, you don't have to fight the dragon; it's just a distraction.





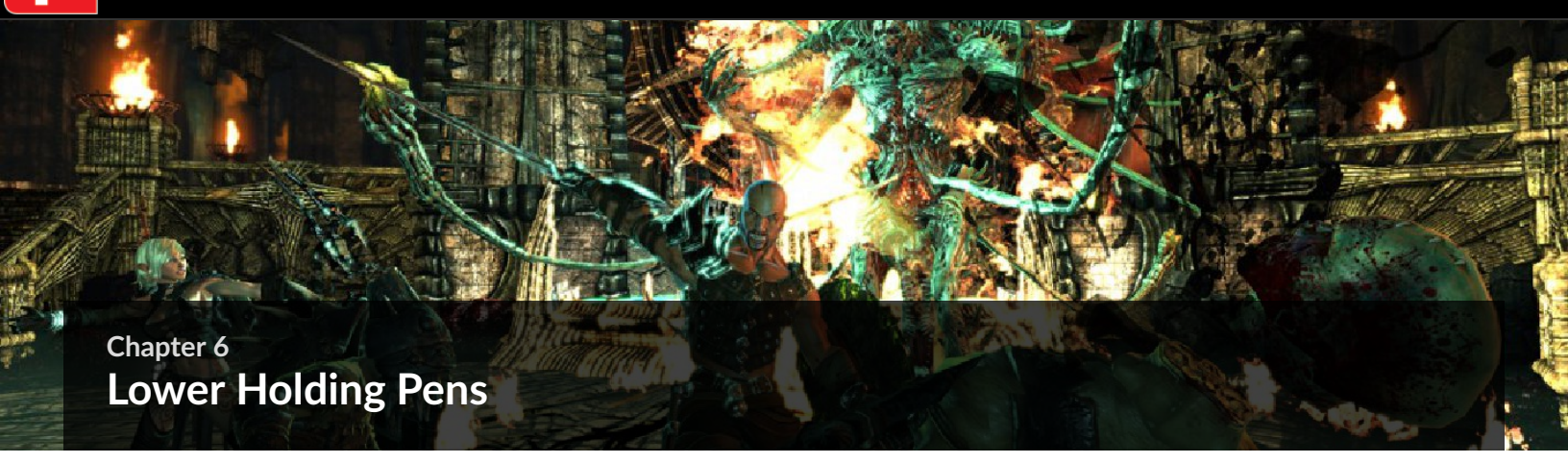
Wargar Guardians and Juggernaut Elites are first up. E'lara should switch to Arcane Burst, and Caddoc should get his Dash ready to take them all down quickly. Stay on the near side of the bridge until you defeat the Guardians and Juggernauts; otherwise, you'll pull more foes into the battle. On the bridge's far side, cut through the defending Wargar Warriors and proceed down the hill.



You're exposed on the hill to Wargar Scorchers' arrow fire. While they pin you down, Guardians and Zealots storm up the hill to inflict heavy damage if they reach you. Shift from side to side to minimize the Scorcher damage and concentrate on shredding the melee attackers, who deal more damage if they can hit you.

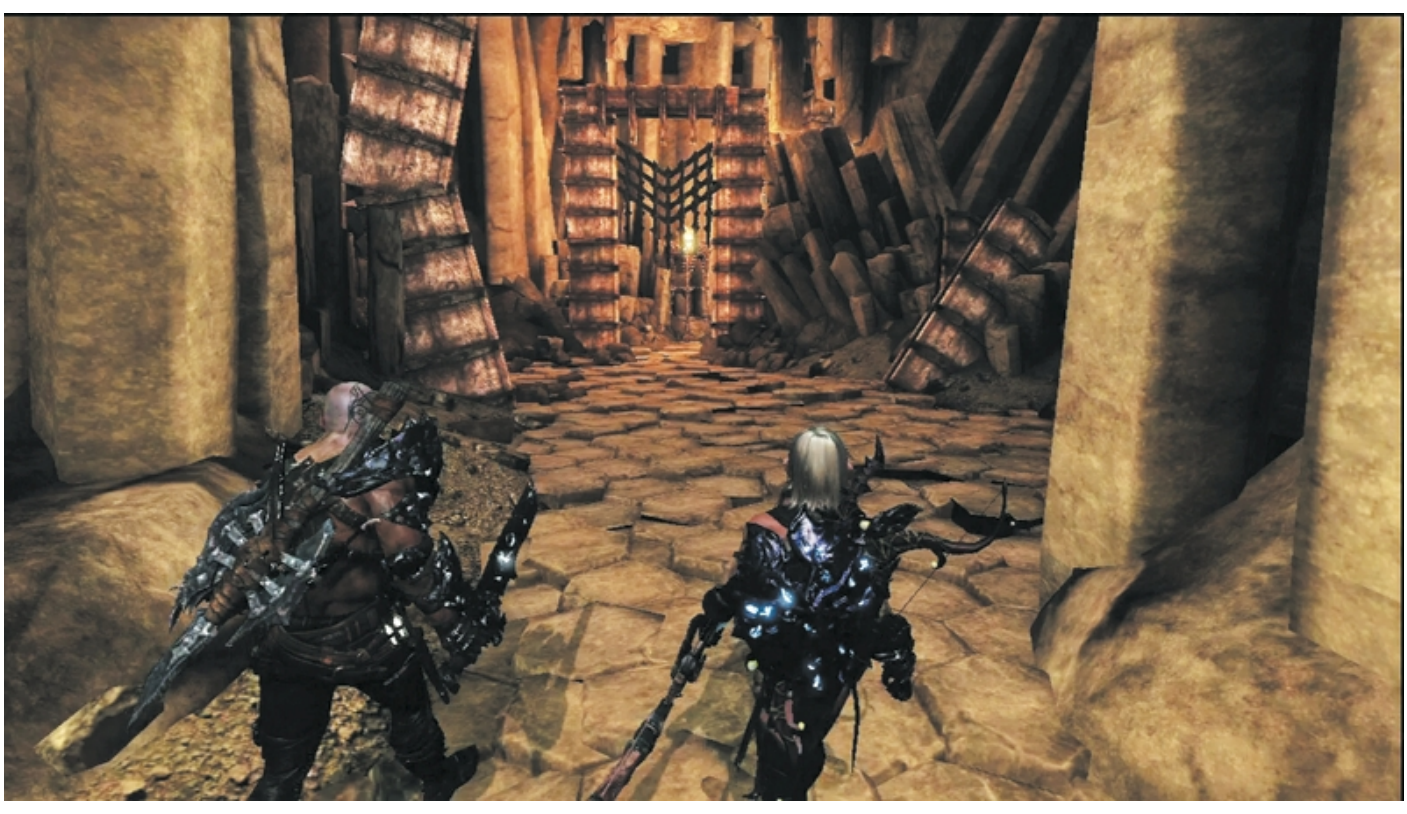


Continue down the hill and finish off the Scorchers with Pyre Blast or some well-aimed arrows. Before you exit to the left, collect another Crystal on the ledge to the right, where you can also speak to a Deathstone corpse.

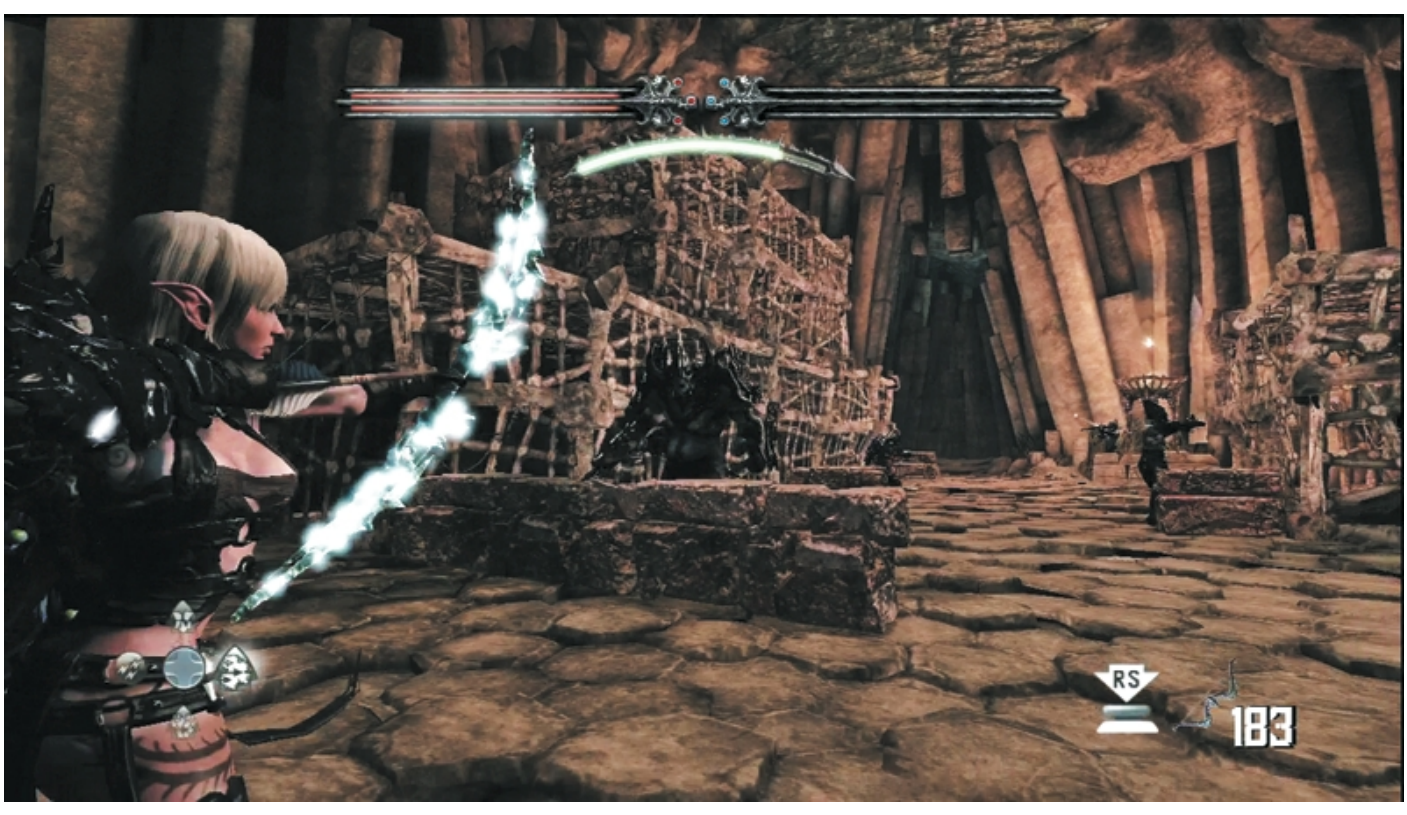


Chapter 6
Lower Holding Pens





Proceed into the mountainside and stop at the intersection. The left fork leads to the Three Brothers' Treasure Vault, which you can enter only if you have gathered all three skeleton keys from earlier puzzles. If you have, it's well worth your time to venture into the game's final puzzle and reap the rewards (see "Three Brothers' Treasure Vault" section after the "Lower Holding Pens" walkthrough). The right fork curves into a holding pen area for slaves. Eerily, it's empty of slaves.



It's not empty of enemies, though. Similar to your previous battle, Wargar Guardians and a Juggernaut Elite charge when you enter the area, and Wargar Scorchers support with ranged attacks from the rear. Use weapon magic or battle magic to wipe out the Guardians and Juggernaut quickly, then pick off the Scorchers one by one from cover. If you want, E'lara can distract the Scorchers with persistent arrow fire, which will allow Caddoc to get in melee range and pound them to pulp.

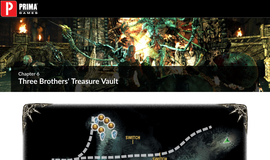




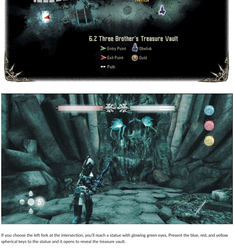
Take the corridor to the next room. When you enter, Caddoc and E'lara should split up. E'lara runs up the ramp on the right wall to gain a height advantage from the top of the holding pen. Caddoc defends on the ground floor against Wargar Warriors and Juggernaut Elites. E'lara can easily blast away at the Wargar Archers and the Infected Wargar from her superior position. It's only a matter of time before you defeat them all.

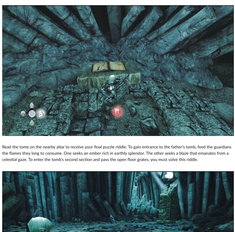


A Sleg fountain somehow taps into the silvery liquid and powers a circular elevator in the room. You have to interact with the Sleg fountain to activate the elevator; unlike Sleg vats, though, you don't have to drink the Sleg, so use the Sleg fountain when you want to enter the next set of slave pens.



Chapter 6
Three Brothers' Treasure Vault



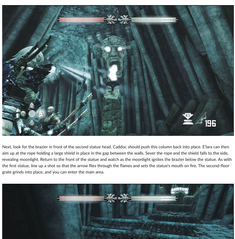


If you choose the left fork at the intersection, you'll reach a statue with glowing green eyes. Present the blue, red, and yellow spherical keys to the statue and it opens to reveal the treasure vault.

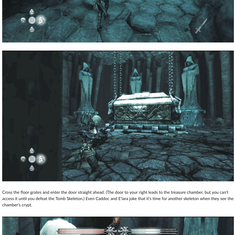


Read the tome on the nearby altar to receive your final puzzle riddle. To gain entrance to the father's tomb, feed the guardians the flames they long to consume. One seeks an ember rich in earthly splendor. The other seeks a blaze that emanates from a celestial gaze. To enter the tomb's second section and pass the open floor grates, you must solve this riddle.

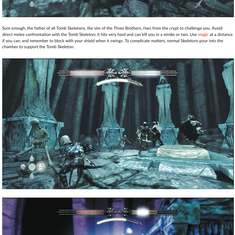




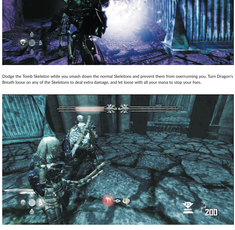
First, you need to figure out what "earthly splendor" means. Earth is the clue, and if you search on the ground around the large chamber, you'll find two pressure plates far apart. If Caddoc and Flara stand on them simultaneously, a crimson flame appears in the brazier below a statue head high up on the wall. Line up a shot so that the arrow flies through the flames and ignites the statue's mouth behind it. The first floor grate in the other room slides shut.







Next, look for the brazier in front of the second statue head. Caddoc should push this column back into place. If Sara can then aim up at the rope holding a large shield in place in the gap between the walls, lower the rope and the shield falls to the side, revealing moonlight. Return to the front of the statue and watch as the moonlight ignites the brazier below the statue. As with the first statue, line up a shot so that the arrow flies through the flames and sets the statue's mouth on fire. The second floor grate grinds into place, and you can enter the main area.



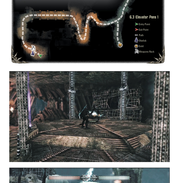
Cross the floor grates and enter the door straight ahead. *The door to your right leads to the treasure chamber, but you can't access it until you defeat the Tomb Skeletons.*) Even Caddoc and Flara joke that it's time for another skeleton when they see the chamber's crypt.

Sure enough, the father of all Tomb Skeletons, the sire of the Three Brothers, rises from the crypt to challenge you. Avoid direct melee confrontation with the Tomb Skeleton. It hits very hard and can kill you in a stroke or two. Use magic at a distance if you can, and remember to block with your shield when it swings. To complicate matters, normal Skeletons pour into the chamber to support the Tomb Skeleton.

Dodge the Tomb Skeleton while you smash down the normal Skeletons and prevent them from overrunning you. Turn Dragon's Breath loose on any of the Skeletons to deal extra damage, and let loose with all your mana to stop your foes.

When the Tomb Skeleton dies, it drops its pelvic bone. Take the pelvic bone to the treasure vault door, and the door unlocks. Inside the treasure vault, scoop up all the gold and three Crystals. As a super reward for all the puzzles you completed to get here, you earn a Crystal Sword for Caddoc and a Crystal Bow for Flara, the best weapons in the game.

Chapter 5
Elevator Pons









The Dog Fountain should ensure you take another run of slow pains. The first one has no enemies, so rest up and use the shield and repair if you've chosen. The second one you know. You know it's one of two. Cut through the Morgul Soldiers quickly so you can shield the assault from the Juggernaut Elites. Stay on your toes as you dodge enemy attacks and retaliate with them to throw.





Behind the Juggernaut Elites, an Infected Morgul Vanquish holds the area and then back out toward the main area. Attract the Vanquish to you and then quickly retreat behind the Juggernaut Elites. Use the Juggernaut Elites as a shield and fire your ranged weapons over them if a weapon. Dodge the fireballs if hurt and move the Lamb you have another reach on your side.



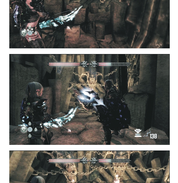


Morgul Zealots and another Infected Morgue guard the bridge ahead. There isn't much cover on the bridge. Zealots should flank ahead to the closest foe, and if they can choose from the Dreadful creatures close to Infected Wraith Slaves.





Mount Zealots and Morgul Guardians Morgul around the bridges for safe. As you advance along the bridge, take out as many as you can at range. Bomb near them the Morgul, and when the Morgul Guardians come into range, Flare should concentrate on them while Zealots deal with the remaining melee enemies. Watch out for Juggernaut Elites; they reinforce from the long distance making the first part of the fight.





When the bridge ascends reach cover on your enemy positions. Continue up the steps where the Juggernaut Elites arrived, and climb the winding passage until you see a fresh corpse on the ground. A concussion shows you the Deathbone memory. He was killed by a Juggernaut Elite and dropped the Dragon Tear you need to activate the Dragon Gate to the Way. The Tear Guard holds an Ammo stash if you needed a boost and to activate the Guild Mark is a Marker.





When the passage opens up outside, revealing a pyramid glow, the path splits. If you head right, you'll find a giant bonecrest. Use it at the dead end! Left leads deeper into the Pons but you have Morgul Zealots and Guardians to eliminate first. Even when you do, Morgue reinforcements fill in behind them, both by air. Eye of Descent. Spook the Eye with an arrow or two. Now work through the Morgue to reach the second half of the elevator pons.

Scout out the Infected Saints for a weapons cache and invaluable ammunition to power yourself back up. The Spike can get tangled from here on, so it's best to keep your health and more full and enhancements on your weapons high to improve your survival odds.

The next area has a Drag Scandal guarded by an Eye of Descent, Morgue Soldiers, and Morgue Guardians. A decent blade key lead, until the Archghoul shows up. It's a fine fire all, as you must look out for Morgul Zealots quickly for different foes. And the Arrows for the Eye, Wrist of Wraith for the Morgue, and Dragon's Breath for the Archghoul.

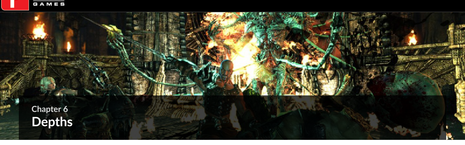
To keep it really interesting, there's a Morgue Guardian atop the highest tower. It targets down on you, and if you aren't aware of its falling pain. It can kill you quickly amid the chaos.

Stay on the stairs and leave the Archghoul for last. Once the Morgues are out of the way, you can rest by the Archghoul if it's Blood Flask. Slowly dodge its waves of effect attacks, and deliver it with magic or two of melee blows.

Dust it down the entrance pot. The Dual Dragon Tear is nearby. You should see a gate to the west with over the elite above. Look for the dragon skull on the roof of the interior chamber. Derive the Scaf Dragon up with bombs. Light an ember in the nearby burst brazier and fire into the unlit cluster. When it lights up, Cudeus can push a and another door to the entrance to reveal a secret chamber. Beside the Dragon Tear the Cudeus hold a cache of gold.

Use the Way Summon to drop down to another building pot, where your last Harrower awaits. The which ancient code upon Morgue Soldiers to aid in the slaughter, and if you aren't fast on your feet they'll crucify what it will for. As with previous encounters, Harrowers are best dealt with from a distance. Use Arrows and Bombs to keep your distance from them. Any walks in that the Morgue Soldiers will try and hold you up in a melee. Roll away from them and take them out only when the opportunity arises for a few shots without risk from a Harrower swarm.

After lowering the Anchor, follow the next passage as it loops around to a chamber with an unmanned Ricochet gun. That would be handy but of course, not as easy that the Zealots, the left-side Morgue pens and Morgue Soldiers stand in jump on the Perfumite gun and move them down if you can, as it calm them up to a Wrist of Wraith and obviously three all arrow with Arrows. In the passage beyond, left leads you to another Deathbone corpse and right leads you to the Eye's Gift of the Way.

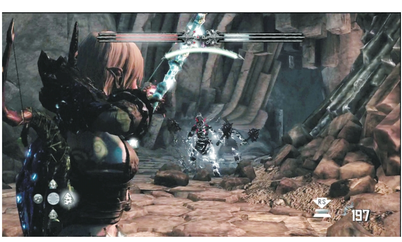


Chapter 6
Depths





Annuvin's troops guard another bridge ahead. Wargar Guardians and a Juggernaut Elite defend the front section, with Wargar Scorchers lending arrow support behind them. Don't charge up on the bridge; let the melee fighters come to you on the bridge's side or up the hill and out of sight from the Scorchers. After you've taken care of the Guardians and the Juggernaut Elite, inch up on the bridge and send some explosives to splatter the Scorchers, courtesy of Pyre Blast or Brimstone.



On the bridge's back section, Wargar Zealots prepare twin weapons in an effort to intimidate you. It doesn't. E'lara can brush them back with Pyre Blast, and Caddoc can snap them like twigs with Dash followed up by Primal Rage–fueled hand-to-hand blows.

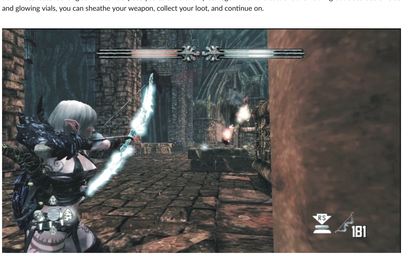


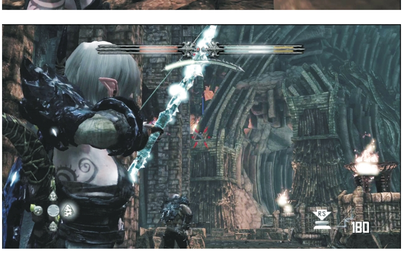


Another fly-by from a Blind Dragon means you must be careful of lightning from the sky and horizontal arrow fire from the upcoming Wargar Archers and, farther down the hill, Wargar Scorchers. The passage splits here; the right side dead-ends and the left continues down the slope. If you get into trouble, use the split to your advantage and take cover on whichever side isn't under fire.

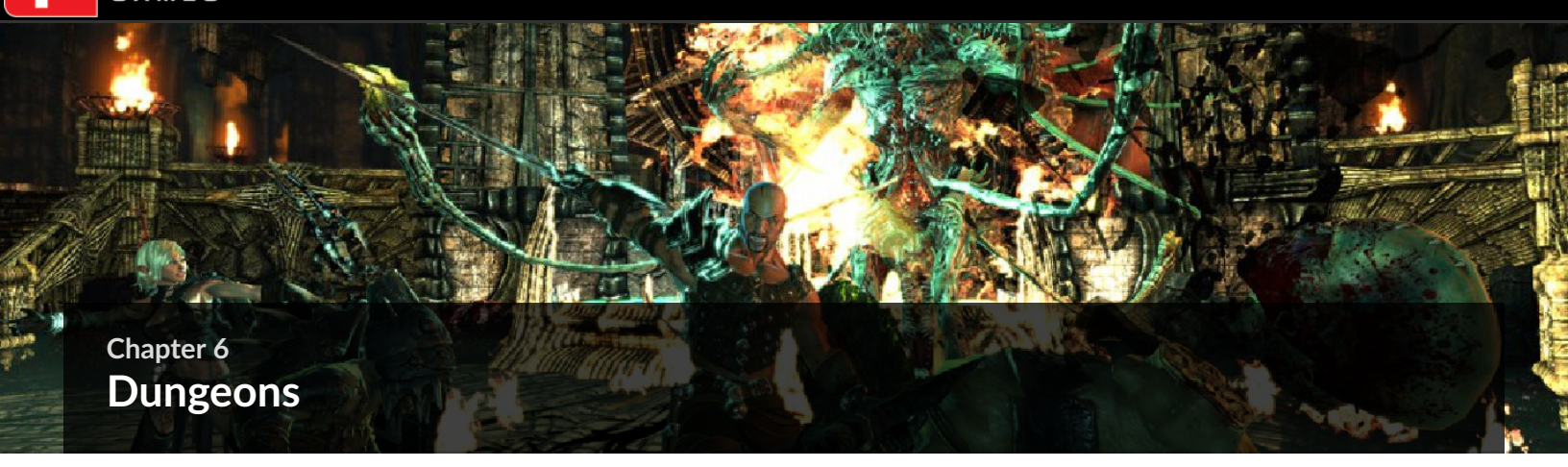


The passage then opens up into a wide chamber with a Sleg vat in the middle. Of course, expect an onslaught. When you jump off the ledge leading into the chamber, Wargar Scorchers, Wargar Zealots, Wargar Guardians, and Juggernaut Elites enter the arena slowly over the next few minutes. Try to overcome each group before the next group arrives, or else you'll have too many targets to keep track of at once. Circle the arena to keep enemies off your back, and team up with your partner to take down foes faster so long as it doesn't expose you to extra enemy damage. When the battlefield is nothing but discarded shields and glowing vials, you can sheathe your weapon, collect your loot, and continue on.





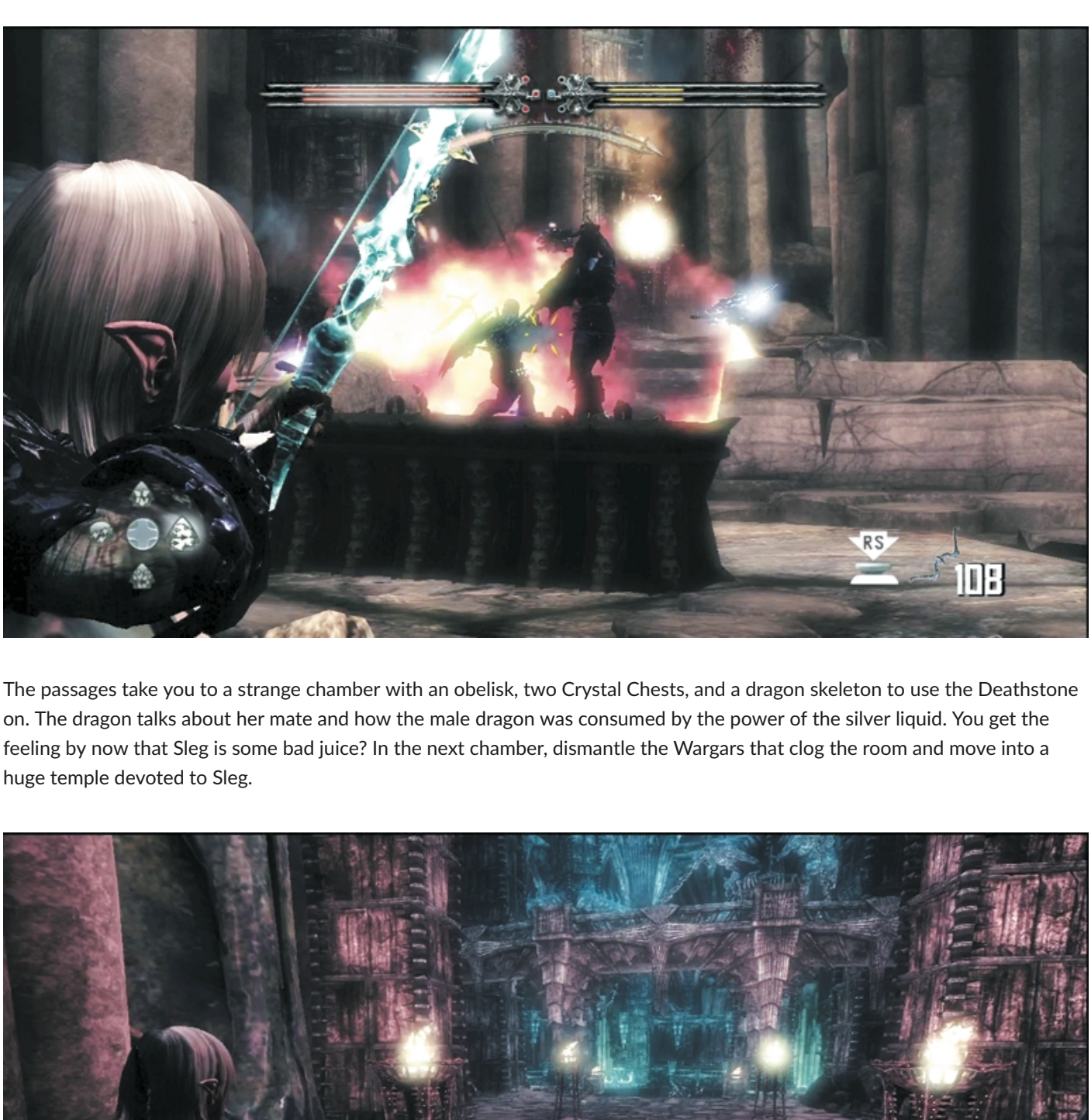
Stop by the obelisk or the magic portal in the next chamber if you want a change. Grab the gold and two Crystals next to the obelisk and assault the final bridge leading down to the dungeons. Your first thought will be to engage the Wargar Soldiers at the front of the bridge. They're not much more than a decoy; Wargar Scorchers bunker down behind the stone blocks behind them, and Wargar Archers shoot from the tall tower at the bridge's end. Concentrate fire on the ranged attackers first, and only engage the Soldiers after you've destroyed the more dangerous foes or have no choice but to fight them. When you're through, step over the dead bodies and pass between the towers to head deeper into the fortress.



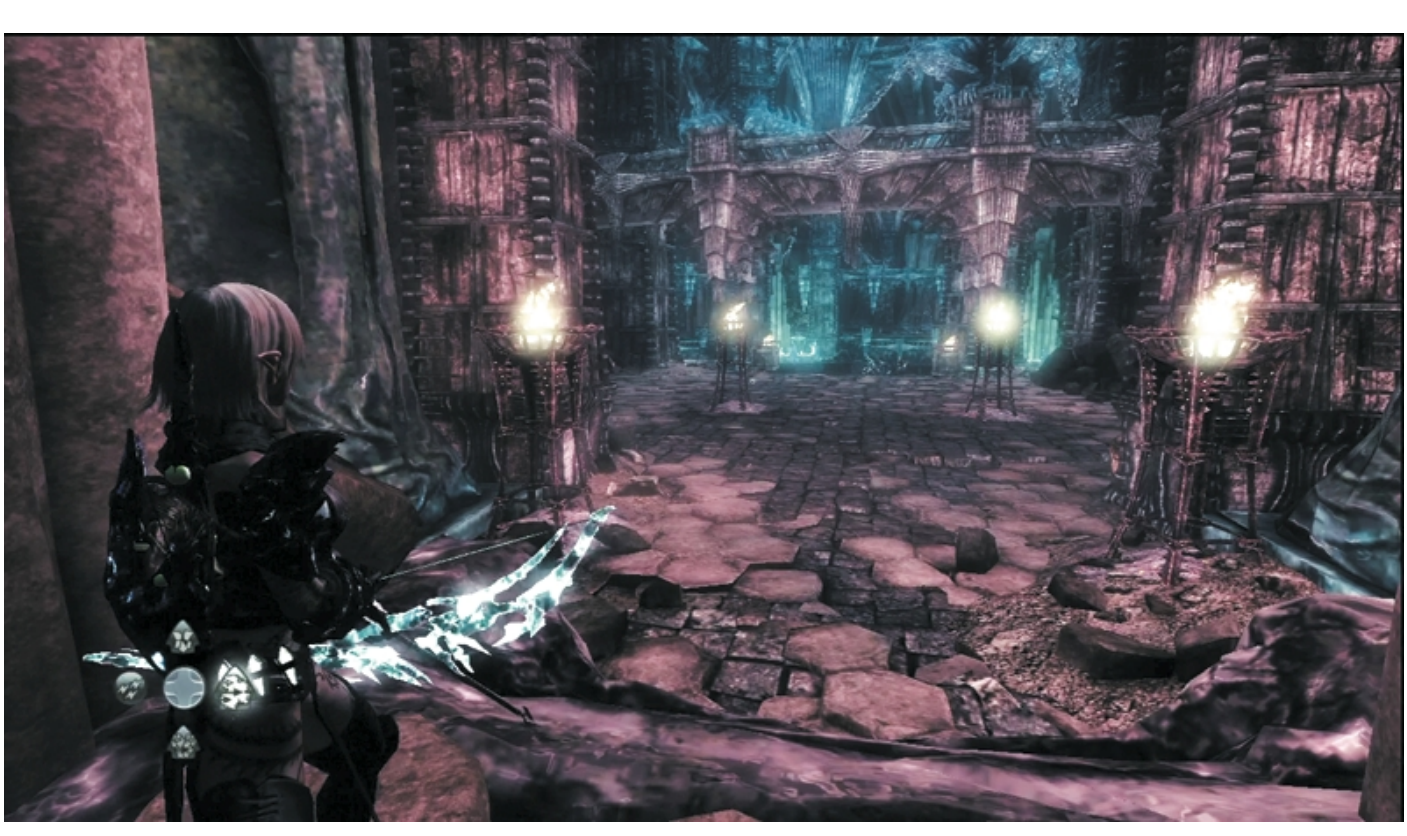
Chapter 6
Dungeons







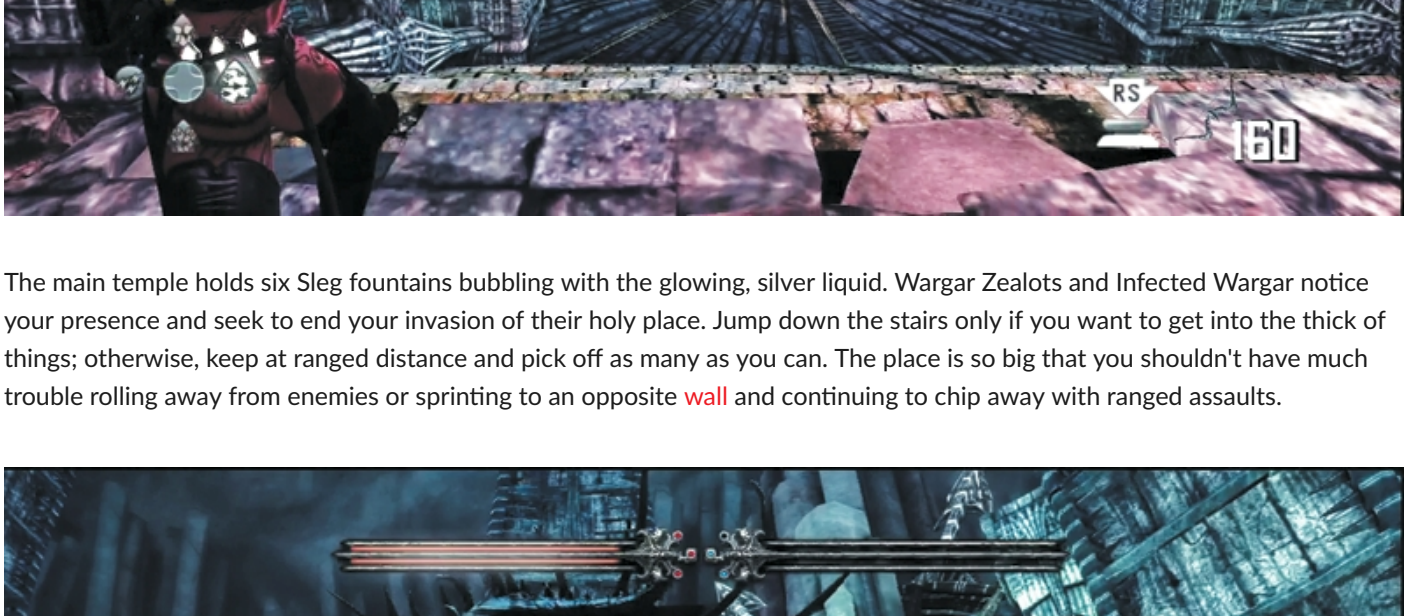
The passages take you to a strange chamber with an obelisk, two Crystal Chests, and a dragon skeleton to use the Deathstone on. The dragon talks about her mate and how the male dragon was consumed by the power of the silver liquid. You get the feeling by now that Sleg is some bad juice? In the next chamber, dismantle the Wargars that clog the room and move into a huge temple devoted to Sleg.



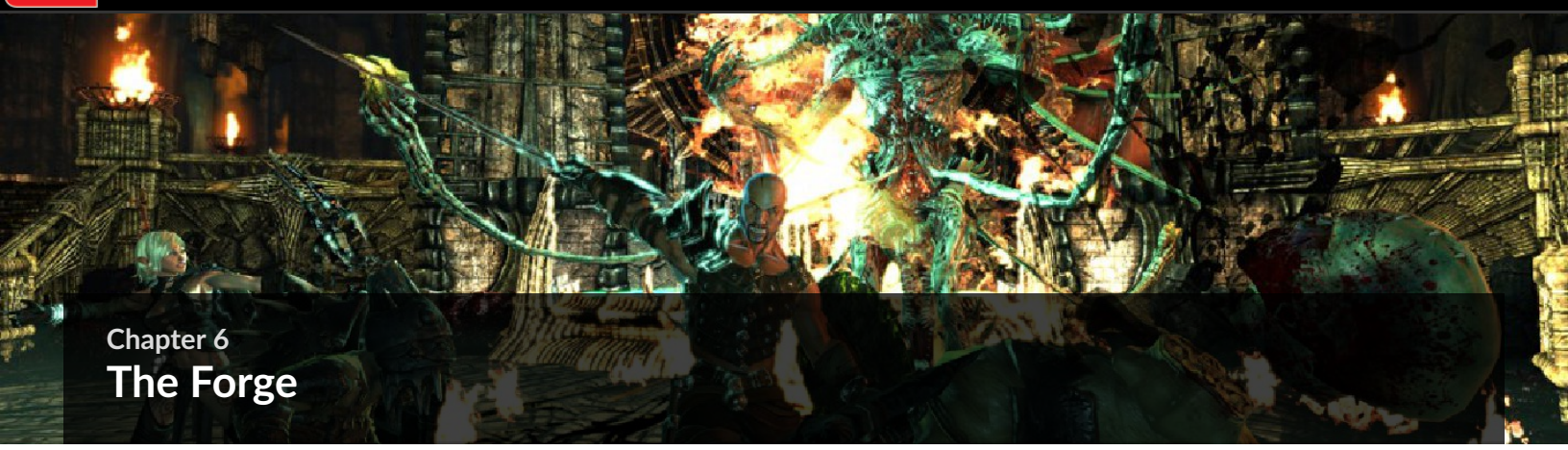
Gates to either side of the entry chamber prevent access to the balcony level that circles the temple. To prepare for the coming battle, smash the canisters around the front area and the two enchanted weapon racks.



The main temple holds six Sleg fountains bubbling with the glowing, silver liquid. Wargar Zealots and Infected Wargar notice your presence and seek to end your invasion of their holy place. Jump down the stairs only if you want to get into the thick of things; otherwise, keep at ranged distance and pick off as many as you can. The place is so big that you shouldn't have much trouble rolling away from enemies or sprinting to an opposite wall and continuing to chip away with ranged assaults.



When the Archghoul appears, you must change tactics. The Archghoul summons in Skeletons to surround you, and you'll no longer have the same space you had earlier. Switch to area-of-effect attacks like Dragon's Breath, Brimstone, and Pyre Blast, and alternate your damage to match your target's vulnerability. The Wargars will probably fall first. After you smash through a bunch of Skeletons to clear the way, focus on the Archghoul until its shield and Skeletons can protect it no more. Exit the temple via the opened gate, and circle around the balcony to the passage down to Annuvin's lair. One final Deathstone corpse waits for the stone's touch on the wall opposite the exit.

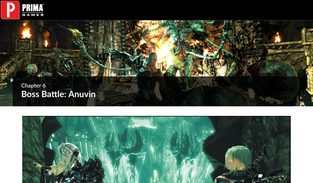


Chapter 6
The Forge



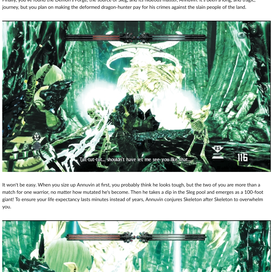


A long descent drives you down into the dragons' den. Two huge dragons spot you—yes, these two can see!—and it looks like your quest will come up short. Before you battle the beasts and probably end up as barbecued lunch, Caddoc has the idea to pull out the Deathstone. E'lara whips it out just in time and the dragons bow to its power, letting you pass.



Chapter 8
Boss Battle: Anuvin

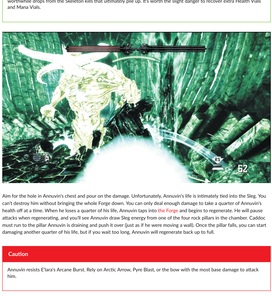




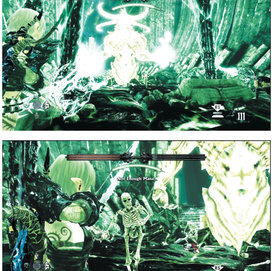
Finally, you've found the Demon's Forge, the source of Sleg, and its hideous master, Annuvin. It's been a long, and tragic, journey, but you plan on making the deformed dragon-hunter pay for his crimes against the slain people of the land.



It won't be easy. When you size up Annuvin at first, you probably think he looks tough, but the two of you are more than a match for one warrior, no matter how mutated he's become. Then he takes a dip in the Sleg pool and emerges as a 100-foot giant! To ensure your life expectancy lasts minutes instead of years, Annuvin conjures Skeleton after Skeleton to overwhelm you.



While the Skeletons attack, Annuvin draws forth power from the Sleg and blasts energy down from the cavern ceiling. If you're caught in that explosion, it jolts you off your feet and causes severe damage. Annuvin also claps his massive hands together and sends out a shock wave that knocks you down and gives you more than a headache.



Caddoc is in charge of crowd control. His job in this fight should be to smash the Skeletons as soon as they arise on the battlefield. E'lara is better suited to deal damage to Annuvin from the back of the cavern and avoid at least some of Annuvin's counterattacks.

Tip

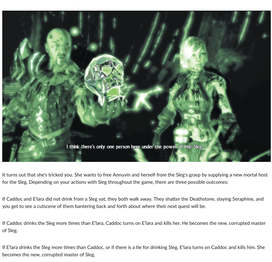
When you're low on health, mana, or arrows, run up to the front of the cavern. Avoid Annuvin's attacks and collect any worthwhile drops from the Skeleton kills that ultimately pile up. It's worth the slight danger to recover extra Health Vials and Mana Vials.



Aim for the hole in Annuvin's chest and pour on the damage. Unfortunately, Annuvin's life is intimately tied into the Sleg. You can't destroy him without bringing the whole Forge down. You can only deal enough damage to take a quarter of Annuvin's health off at a time. When he loses a quarter of his life, Annuvin taps into the Forge and begins to regenerate. He will pause attacks when regenerating, and you'll see Annuvin draw Sleg energy from one of the four rock pillars in the chamber. Caddoc must run to the pillar Annuvin is draining and push it over (just as if he were moving a wall). Once the pillar falls, you can start damaging another quarter of his life, but if you wait too long, Annuvin will regenerate back up to full.

Caution

Annuvin resists E'lara's Arcane Burst. Rely on Arctic Arrow, Pyre Blast, or the bow with the most base damage to attack him.

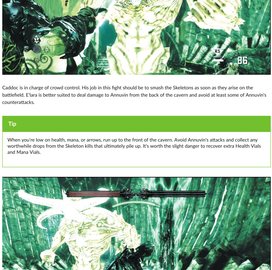




More and more Skeletons will arrive as you wound Annuvin. Occasionally, E'lara might have to drop her focus on Annuvin to help thin out the Skeletons with a Pyre Blast or three.

When the Skeletons are under control, continue damaging Annuvin until all four columns rupture. When the last one collapses, you are able to kill him. Unload everything you've got in a heroic attempt to slay the monster before his skeletal minions swarm you.

After you defeat Annuvin, E'lara uses the Deathstone on him. We learn that Seraphine was his beloved, and he sacrificed her mortal body to fuel the Sleg and his unquenchable thirst for power. Seraphine arrives in what remains of the Forge and reveals that she wasn't seeking revenge against Annuvin for the betrayal but rather salvation.



It turns out that she's tricked you. She wants to free Annuvin and herself from the Sleg's grasp by supplying a new mortal host for the Sleg. Depending on your actions with Sleg throughout the game, there are three possible outcomes:

If Caddoc and E'lara did not drink from a Sleg vat, they both walk away. They shutter the Deathstone, slaying Seraphine, and you get to see a cutscene of them bantering back and forth about where their next quest will be.

If Caddoc drinks the Sleg more times than E'lara, Caddoc turns on E'lara and kills her. He becomes the new, corrupted master of Sleg.

If E'lara drinks the Sleg more times than Caddoc, or if there is a tie for drinking Sleg, E'lara turns on Caddoc and kills him. She becomes the new, corrupted master of Sleg.

Your choices during the game shape the ending: whether Seraphine bests you, or you best Seraphine all depends on your willpower to resist the Sleg. Will the two partners live to tell their tale at their next ale stop? Will you choose to become an unstoppable killing machine fueled by Sleg? With a game so deep in story and filled with enough secrets to make the King of Llyr jealous, why not play it again for a whole different outcome?